

**TIGER
TALES**

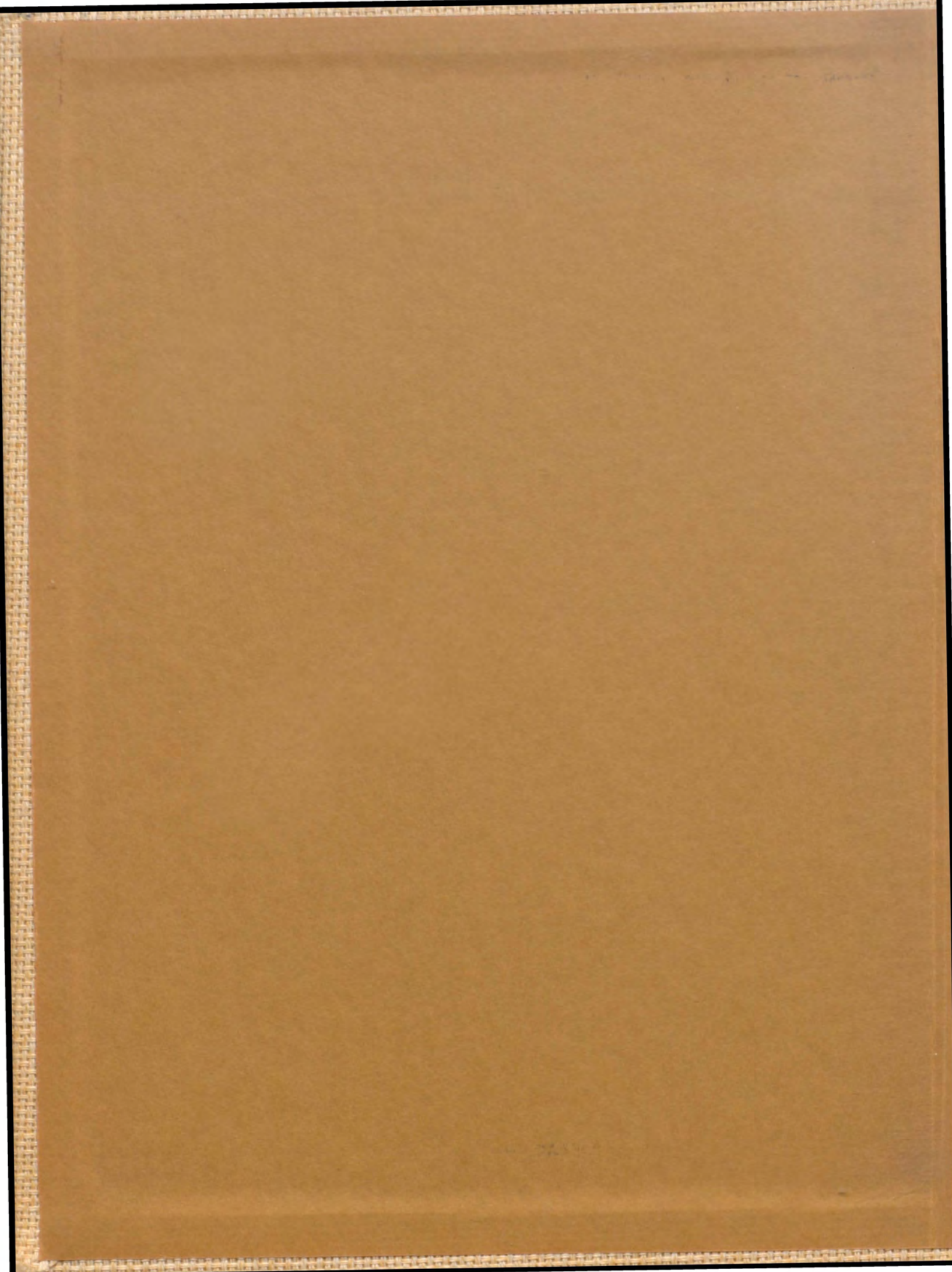

1973



I AM THE ANNUAL . . .

. . . THE PROOF OF YOUR MEMORIES

**I am the one you look back on
for recognition of achievements,
failures, excitement, depression . . .**

**EUFAULA HIGH SCHOOL
EUFAULA, ALABAMA
VOLUME 24**

**EDITOR—CAL BRASWELL
ADVISOR—MRS. BETTIE BLAND**

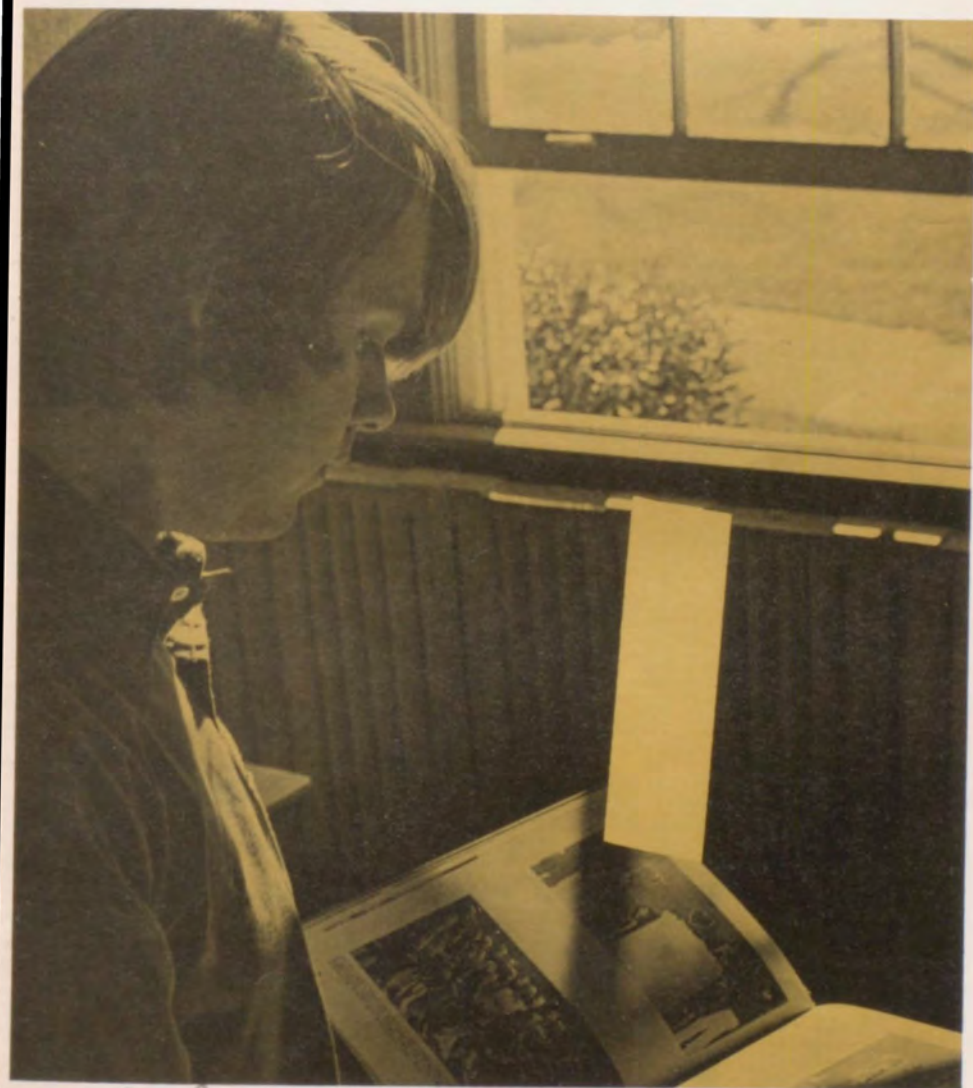

I AM THE
STUDENT . . .



I come this way
to find myself,

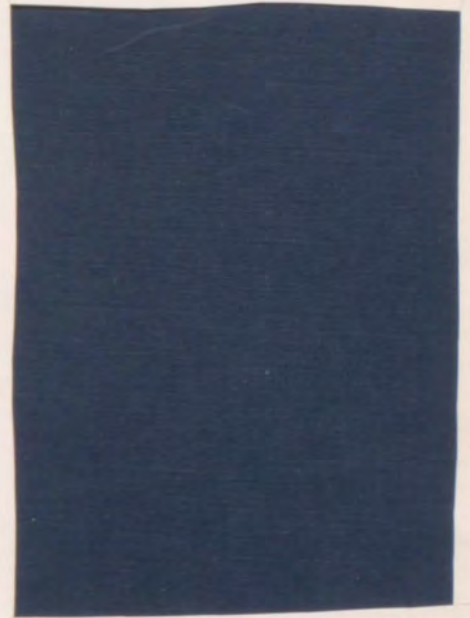

to grow physically and mentally,









to be changed from the immature,

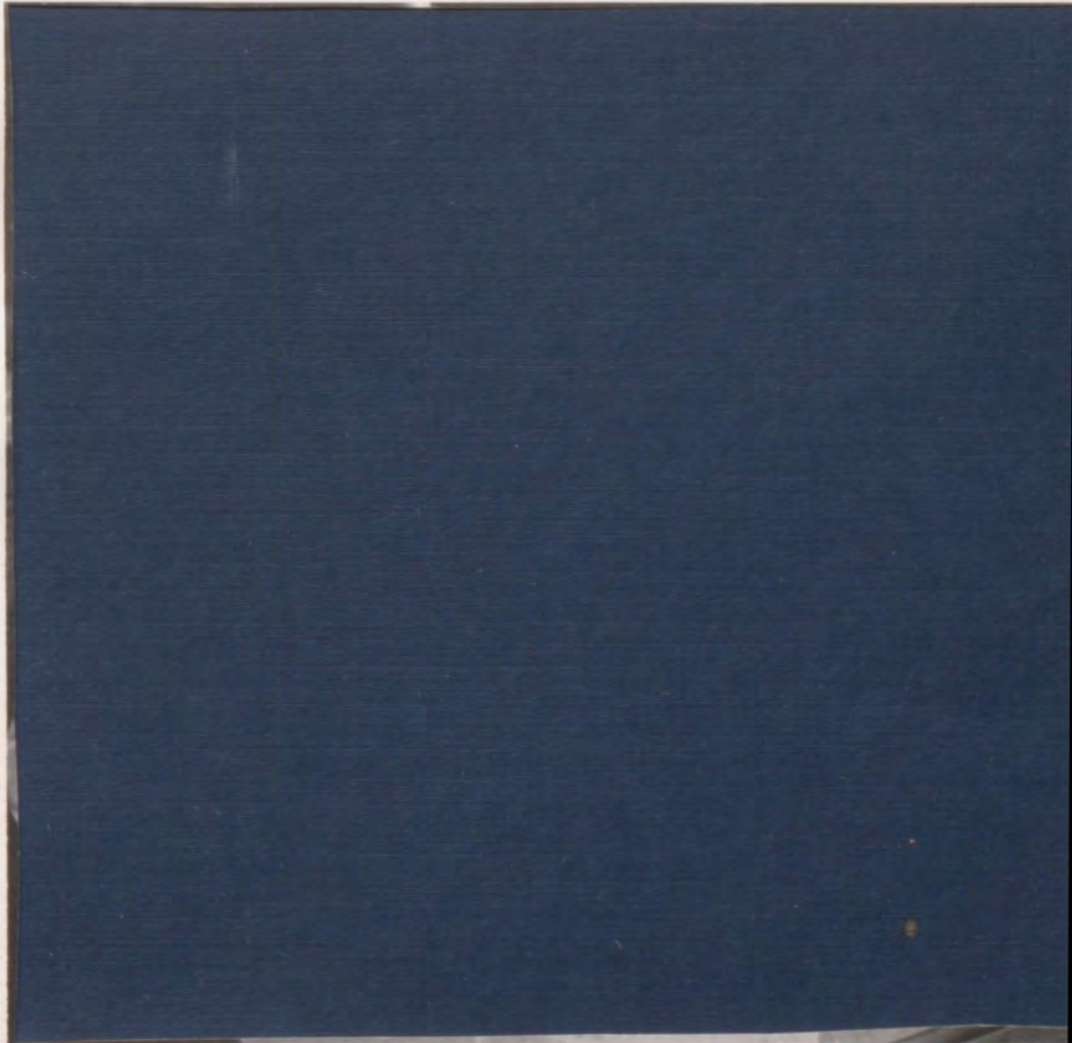

to be molded and fashioned



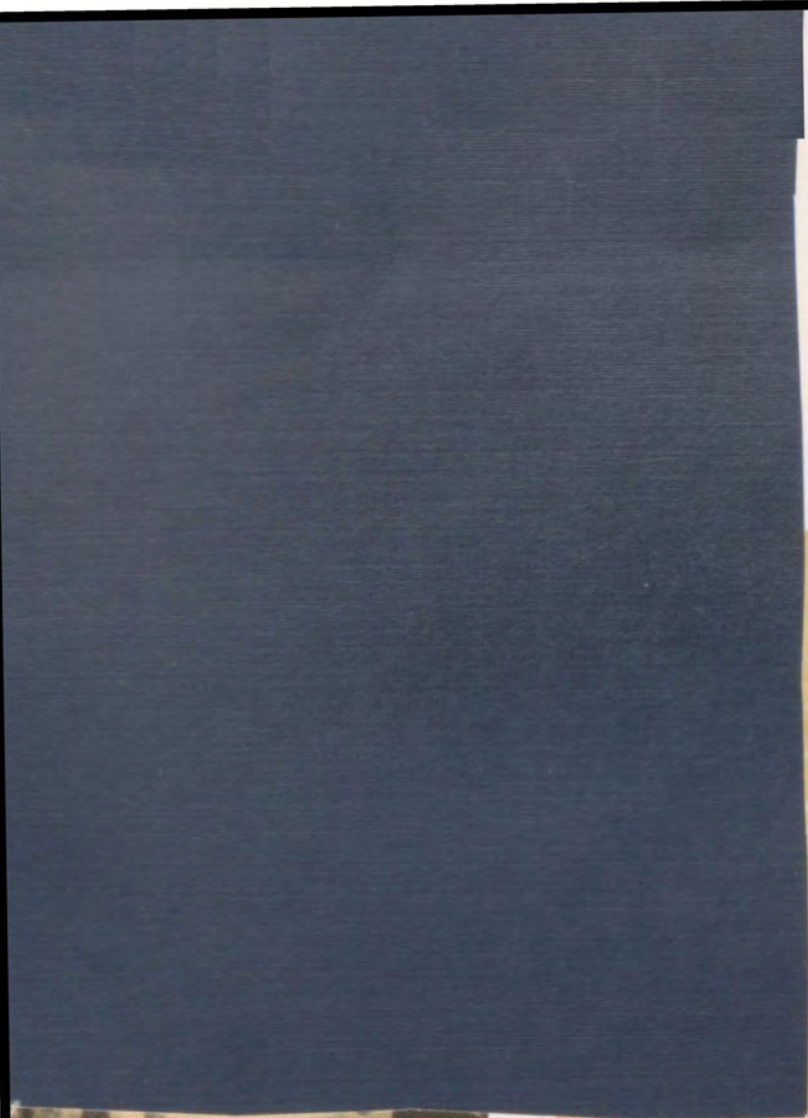



PAGE

MISSING

PAGE

MISSING



At last I have found myself. I have participated and excelled in sports as well as academics. I am the pinnacle. Responsibility rests heavily, for as the seniors are, so is the school.



Senior Class Officers; President, Sharon Sheppard; Vice-President, Dianne Kendrick; Secretary, Gina Sherrill; Treasurer, Nina Cain; Reporter, June Johnson.

Ann Stuart Abraham
Edgar Curtis Alderson
Rhonda Gail Allen



Richard Keith Barefield
Janice Lee Baumgardner
Russell Elbert Baxley



Ralph Anderson
Angela Kay Arnold
Sidney Earl Baker, Jr.





Janice Marie Boutwell
Otis Calhoun Braswell, Jr.
James Roger Braswell



Helen Faye Beam
Vicki Lynn Beam
William Franklin Benton, Jr.



Gloria Brutley
Sarah Ann Burns
Freida Bush



Larry Carroll
Michael Keith Carroll
Brant Carter

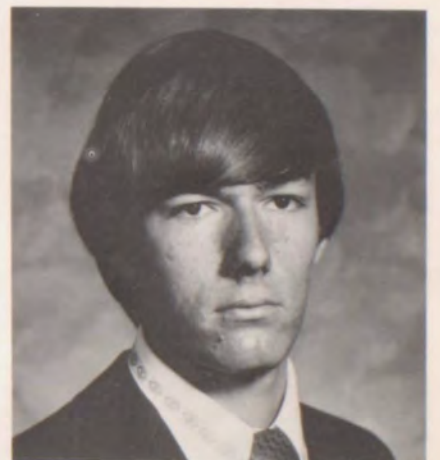

Stephen Jett Byrne
Dell Cain
Nina Lyn Cain



Jeffery Clark
Phyllis Marie Clements
Kendall Clenney



Perry Crumpton
Thomas Benjamin Culpepper, Jr.
Anthony Hughes Darrigan

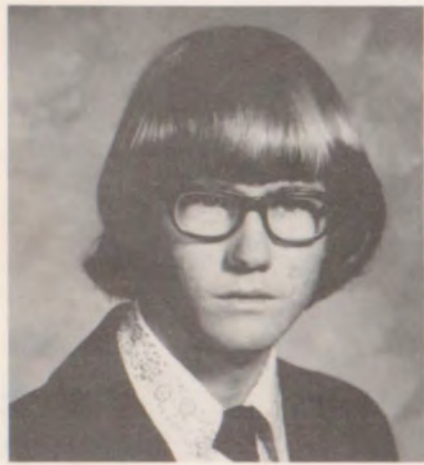

Cynthia Lynn Coates
Harold Lee Coffey, Jr.
Esther Rebecca Conner



Randell Lee Darrigan
James Lamar Davis
James Robert Davis



Rufus Dennis
Brenda Joyce Earnest
Jack Ellis



Violet Ann Davis
Jane Christine Dawson
Ruby Dennis



Michael W. Folsom
Mentile Forte
Mary Jean Fountain



Edith Yvonne Graddy
Marie Gray
Barbara Elizabeth Greene



Emily Elisabeth Griffin
Georgia Yvonne Griffin
Mason John Grimes, Jr.



Mary Kate Freeman
William Lewis Garrison, Jr.
Mary Frances Gay





Connie Lucille Harris
Randy Haynes
Paul Jerome Henderson



Martha Catherine Grubbs
Emmett Hiram Hamm, Jr.
Deborah Anne Hammond



Vivian Yvette Hicks
Lillian Hollins
Lula Mae Jackson



Beatrice Ann King
Cheryl Susan Kinkade
Joe Wesley Land



June Snowden Johnson
Stanley Alan Jones
Dianne Kendrick



Marshall Robert Lee
James Alanson Lockwood
Jimmy Maddox



Moses Lee Mallard
Sheila Kay Mallory
Joseph R. McClenney

Joan Charlene McLendon
Michael McQueen
Donald Bruce Mitchell

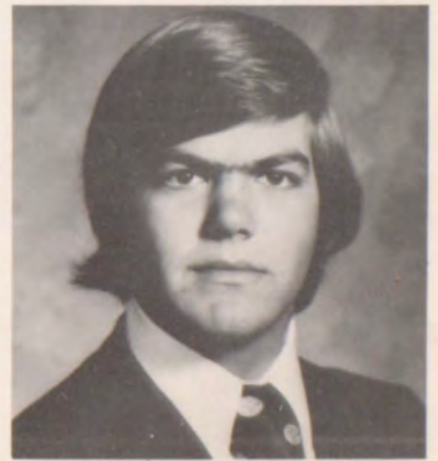



James Pelham
Kathy Sue Pittman
Edrenner Quarles

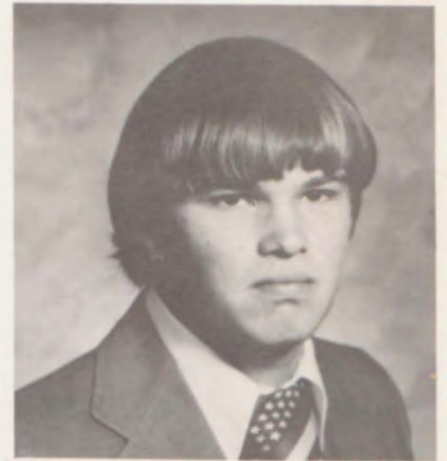

Melinda Palmer
Ninette Palmore
Deena Ann Pelham



Ronnie Register
Christopher Wyatte Reid
Donna Louise Reid



Glenda Dean Sanders
Dusty Scott
Eastine Louise Searcy



Keith Rhodes
Ben Robinson
Richard Terry Robinson



Bernita Senter
Sharon Sheppard
Gina Marie Sherrill



Belinda Smith
Robert O'Neal Smith
Jewell Delores Stanford



Linda Susan Sherrill
Ishmael Shorter III
William B. Slade



Mark Daniel Starling
Rosie Alice Streater
Debbie Strickland



Nancy Deloise Sylvester
Toi Lan Teal
Michael Otis Thomas



Linda Maureen Strickland
Marcia Ann Strickland
Corell Strong



William Charles Thomas
Eddie Thornton
Mary Delores Thornton

Charlotte Elise Tidwell
Sandra Kaye Turner
James Walker



Sharon Nyoka Watson
Deborah Sheron White
Earl White



David Ray Walls
Frances Wallace
Marilyn Ware



Gwenevra Wilborn
Harry Wilborn
Diane Williams



Kathleen Leilani Woodbury
Lu Arthur Woodson



Jimmy Lee Williams, Jr.
Roberta Williams
Rita Joyce Williams

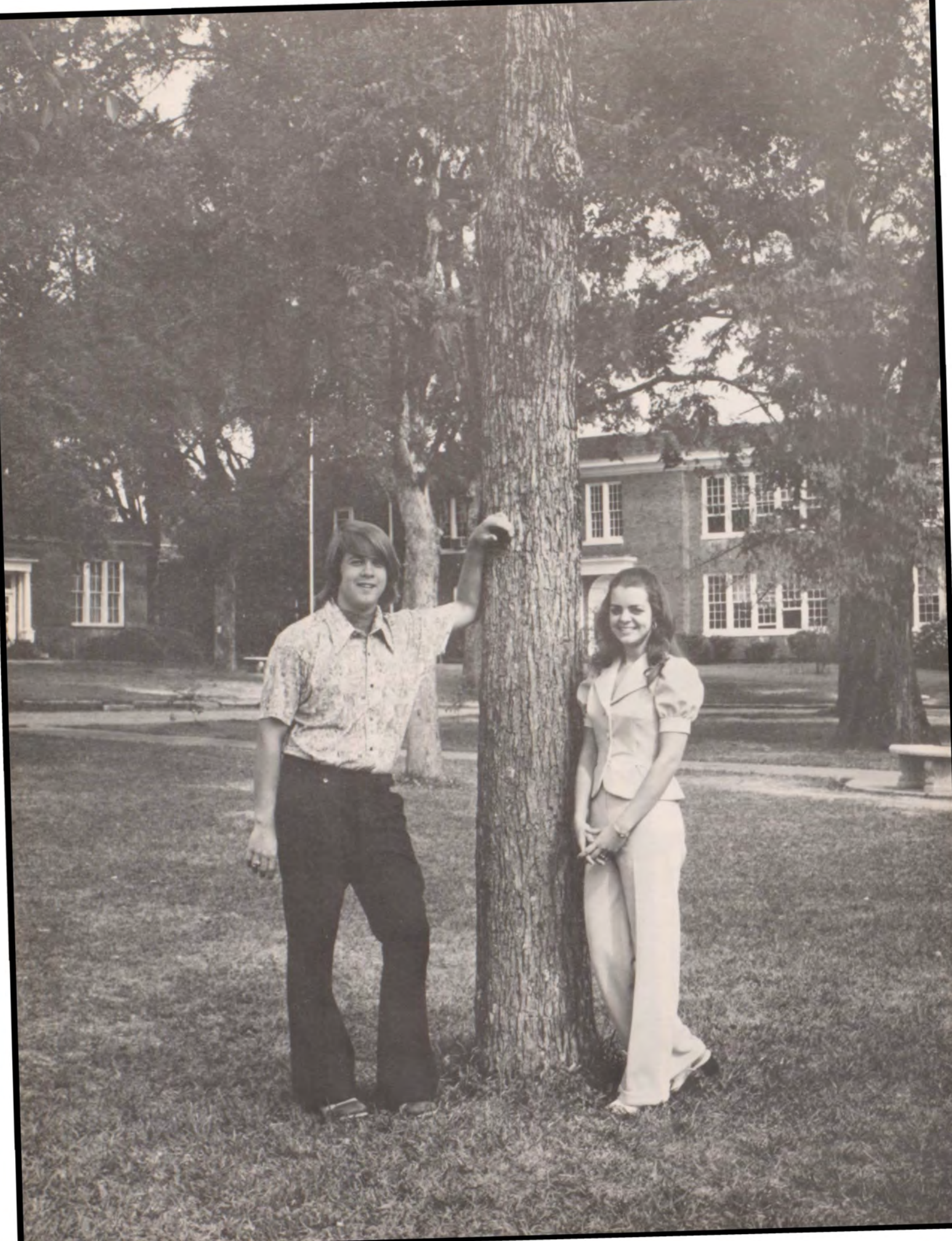

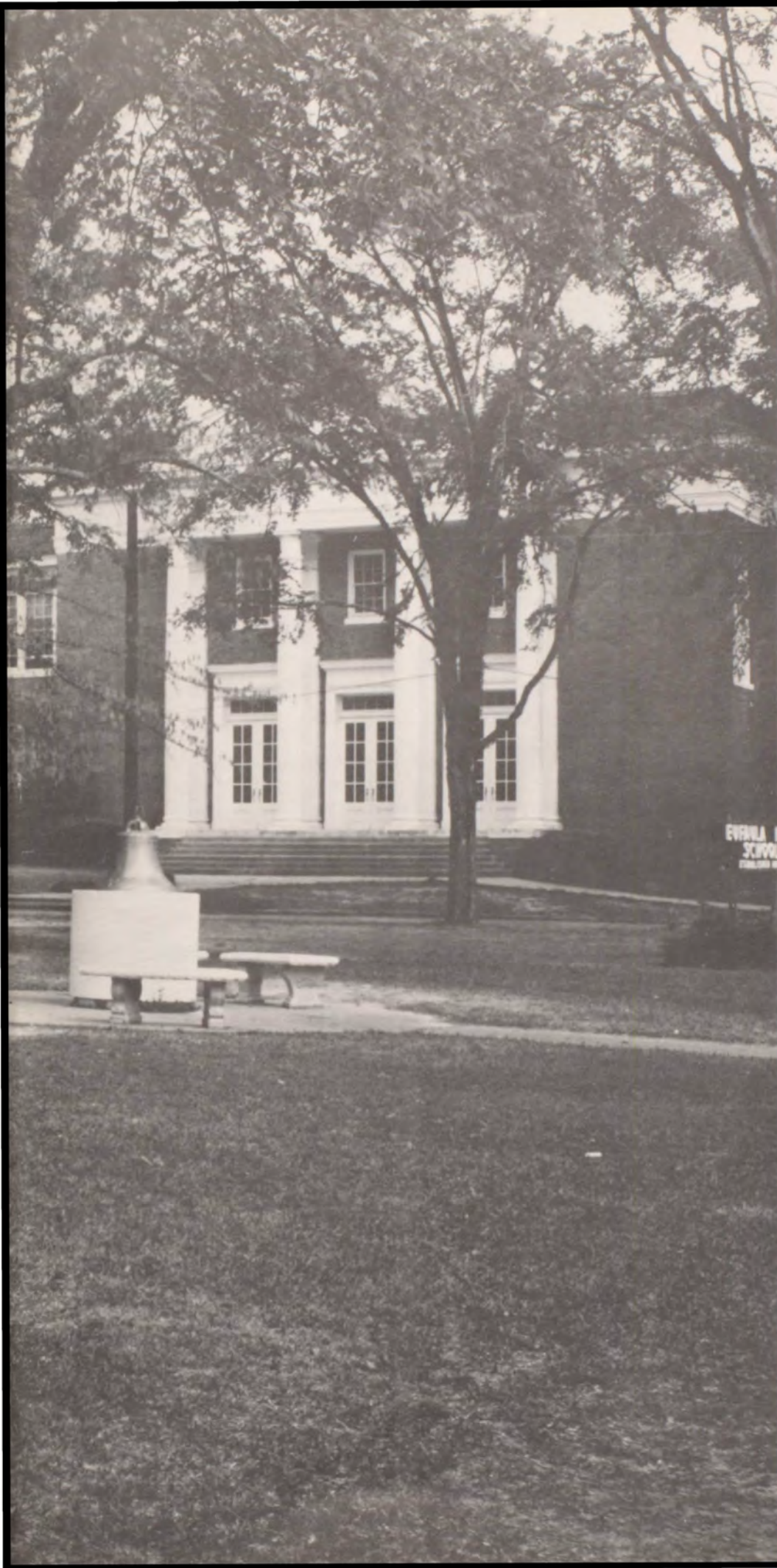

FREIDA BUSH
And
CAL BRASWELL
Are Elected
Mr. And Miss
EHS.

On their qualities of school spirit, integrity, good looks, intelligence, and cooperation—Freida and Cal were chosen Mr. and Miss EHS by vote of the student body.

SENIOR WHO'S WHO



Brenda Earnest—Most School Spirited
Keith Barefield—Most Athletic
Susie Sherrill—Most Carefree
Will Slade—Most Carefree

Not Pictured—
Mentile Forte—Most Athletic
Moses Mallard—Most School Spirited



Vivian Hicks—Most Congenial
Jimmy Maddox—Most Congenial
Freida Bush—Most Outgoing
Cal Braswell—Most Outgoing
Fairy Jinks—Best Dressed
J. Grimes—Best Dressed



a Cain—Most Attractive
is Reid—Most Attractive





I AM THE JUNIOR . . .



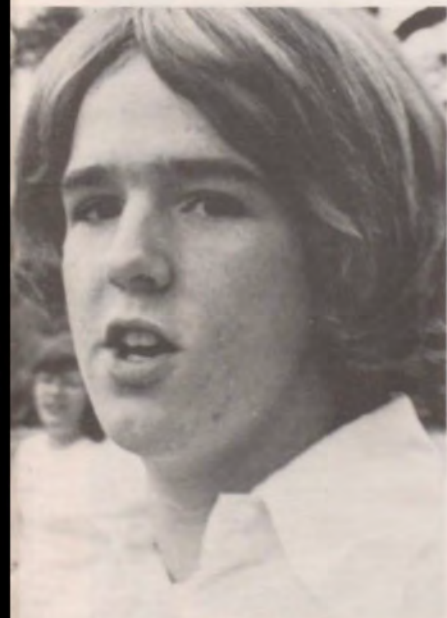

Now more important, now beginning to fit—finally an accepted part. Before—I wandered unsure among my fellows. Today—I am one of them.



Debbie Johnston, President; Eddie Ray Johnson, Vice-President; Susan Hinson, Secretary; Debbie Moring, Treasurer.

Sophia
Anderson
Pam Bailey
Carol
Barnwell
Debra Becker
Buddy
Belcher



Mitzi Bell
Mary Bishop
Bobby
Blackshire
Eddie
Blackshire
Bonnie Blair



Mike Bowden
Theotis
Bowens
Clara Brown
Marvin
Brown
Robert
Browning



Tim Browning
Carla Cody
Crow Crumpton
Diann Elliot
Ricky Felio

Wanda Bulger
Skeeter Cody
Faye Cumbie
Anne Emerson
Becky Flake

Martha Burns
Vinetta Coleman
Joe Cutchens
Duane Everage
Julia Folsom

Jo Ann Byrd
Richard Croy
Angela Daniels
Danny Exum
Diana Forgione

Joe Ed Carr
Cindy Crabtree
Sandra Dunn
Annie Farmer
Harry Forte

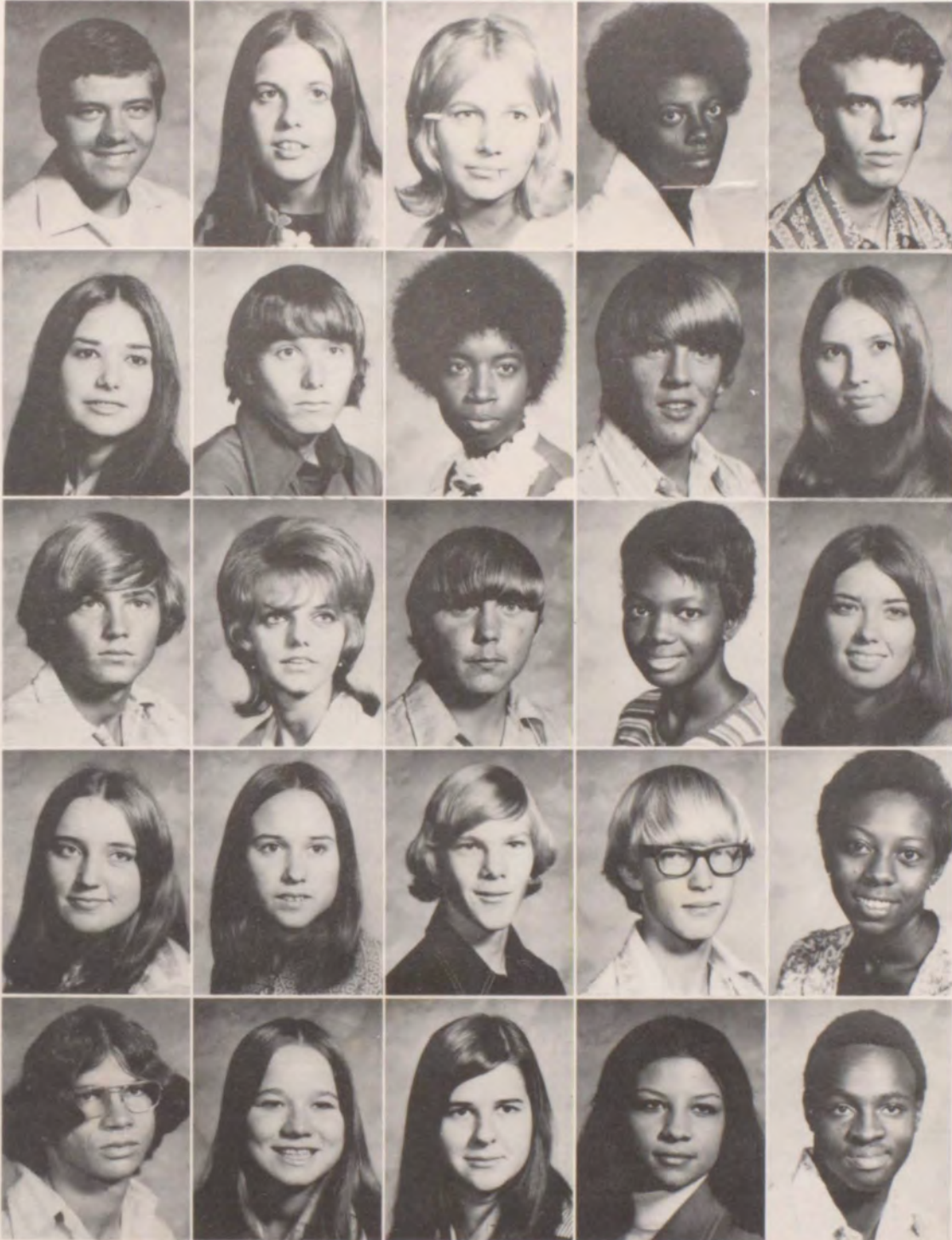

Larry Forte
 Claudia Futrell
 Pam Gentry
 Ginger Griffin

Gene Fowler
 Linda Galloway
 Nita Graddy
 Polly Guilford

Hazel Fox
 Robert Garlington
 Donald Green
 Hutch Hammond

Barbara Frost
 Alice Gatlin
 Johnny Green
 Henry Harrison



Vicki Gargus
 Rita Graddy
 Norman Hall



Don Hartzog
 Susan Hinson
 John Jenkins
 Debbie Johnston

Donnette Hatfield
 Kathy Hollins
 Bobbie Jean
 Jernigan
 Levone Jones

David Hawkins
 Rita Holmes
 Chris Johnson
 Terry Jones

Kathy Henry
 Jane Jenkins
 Eddie Ray Johnson
 Sharon Judah



Kip Holmes
 Willie Johns
 Sandy Jones



Donald Kilgore
Lettice Lampley
Frank McKee
Debbie Moring

Deloris King
Sheree Lashley
Jackie Medley

Greg King
Karen Ludlam
Alonzo Mims
Joann Morris

Thornton King
Ray Massie
Steve Minton
Karen Morton

Nancy Kirton
Regina Mattox
Mac Moorer
Annie Nelson

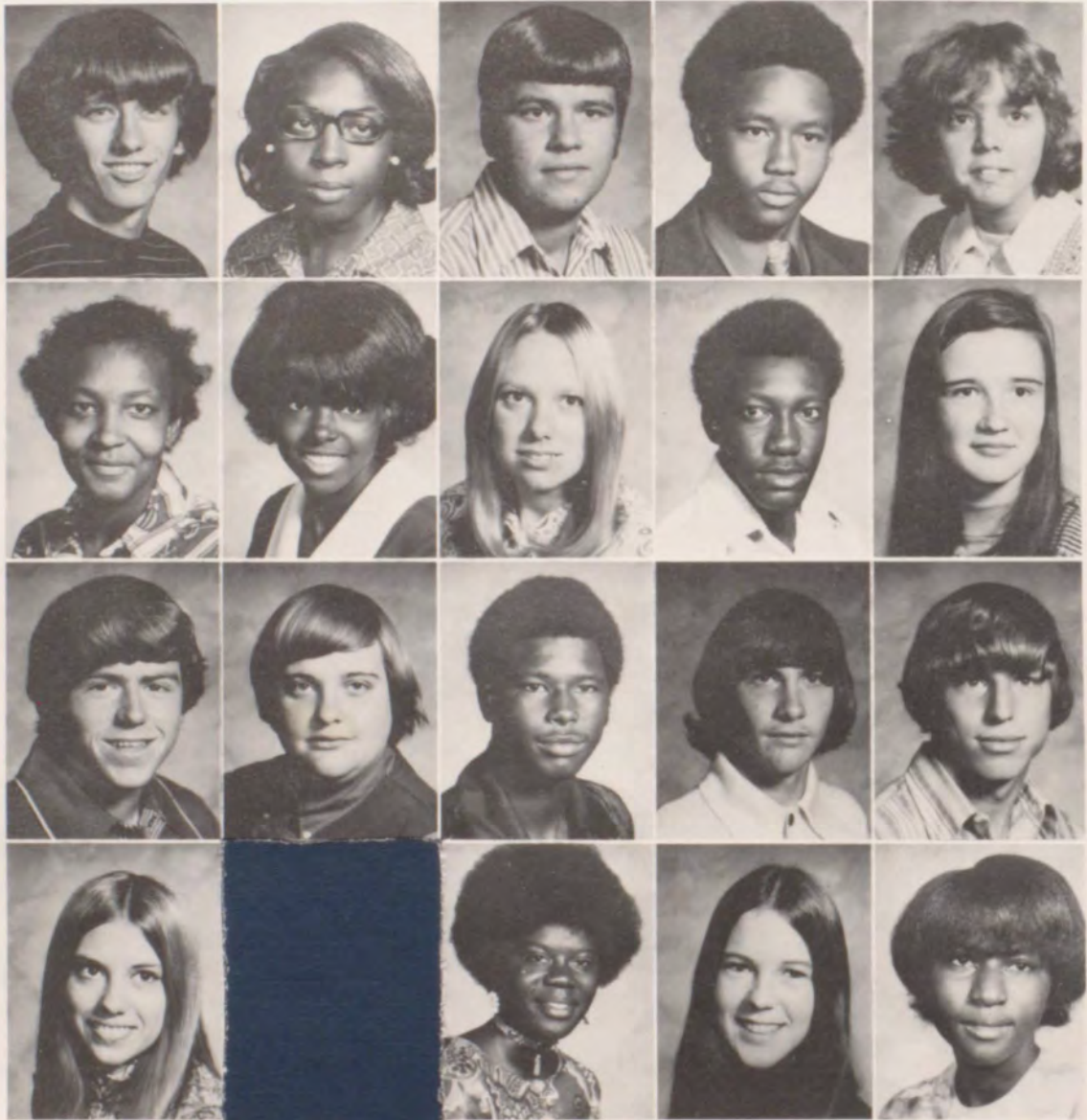

Joni Nelson
Annette Peterson
Leotis Pierce
Ed Reaves

Marcia Norton
Butch Peterson
Linda Pittman
Tina Richards

Jean Palmer
Trent Petry
Mary Porter
Ray Ricks

Linnea Parker
Cecil Pierce
Mary Ann Porter
Becky Robinson

John Perdue
Charles Pierce
Andy Randall
Beatrice Rogers



Deloris Ryles
Julie Seaborn
Wyley Slater
Jimmy Steward

Wayne Sanders
Chuck Sharp
Lisa Smith
Sheree Stokes

Mariann Schmitz
Owen Singleton
Sam Smith
Dean Taylor

Carolyn Scott
Vickie Singleton
Mike Sowell
Eunice Tennille



Enoch Sims
Paula Smith
Keith Tapley



Patricia Thomas
 Neva Whatley
 Karen Williams
 Chauncey Wood

Mary Ruth
 Thompson
 Dorothy White
 Mike Williams
 Rhonda Wright

Theresa Welsh
 Vickie White
 Trudy Williams
 Samuel Wynn

Mike Whaley
 Terri Wilder
 Lurleen Wise
 Henry Lee Young



Martha White
 Salome Williams
 Ronnie Wright



JUNIOR WHO'S WHO

Don Hartzog—Most Reliable
Debbie Johnston—Most Reliable
Beatrice Rogers—Most Carefree
Harry Forte—Most Carefree
Marvin Brown—Friendliest
Barbara Frost—Friendliest
Linnea Parker—Most Creative
Henry Harrison—Most Creative
Not Pictured—
Frankie Bartkiewicz—Most Intellectual
James Anderson—Most School Spirited





Patricia Thomas—Best Looking; Cecil Pierce—Best Looking



Mac Moorer—Most Intellectual; Susan Hinson—Most School Spirited; Salome Williams—Best All-Around; Ray Ricks—Best All-Around

JUNIOR BEAUTIES





Miss Mary Thompson
Miss Neva Whatley
Miss Becky Robinson
Miss Debbie Moring
Miss Salome Williams
Miss Carla Cody



I AM THE SOPHOMORE . . .





. . . no longer the youngest but not the best—we have a long way to go and we are sure to make it.



President—Vanella Martin; Vice-President—Patty Moring; Secretary—Jacqueline Thomas; Treasurer—Cindy Reeves.

Patty Adams
Roney Baker
Wanda Baker



Tracey Beall
Cindy Beam
Sheila Benefield



Alice Bloom
Robert Bowens
Tina Bradford





Cheryl Braswell
Pam Braswell
Mike Bullock
Tom Byrne



Ronald Caesar
Mary Cain
Karen Carroll
Annie Champion



Kenny Childree
Cindy Coffey
Scott Cole
Lisa Coleman



Ann Conner
Sharon Cook
Cynthia Day
Virgil Dennard



Jane Doughtie
Nancy Driggers
Mickey Ellington
Jimmy Ellis

Melinda Ellis
 Catherine Ethridge
 Donald Evans
 Debbie Fleming



Lynne Floyd
 Kim Forshee
 Jeff Franklin
 Richetta Gamble



Tim Goggans
 Jerry Gosha
 Samuel Guilford
 Alan Haley



Frankie Hall
 Kenny Hall
 Ray Hall
 Cynthia Hallmark



Robert Hamm
 Sam Hamrick
 Patricia Harper
 George Harris





Tracey Hatfield
Walter Haywood
Angela Hicks
Ervin Hill



Johnny Hill
Brenda Hodge
Candy Hollingsworth
Mike Hollingsworth



David Holmes
Hazel Hoskey
Jeanette Jackson
George Jasper



Steve Jenkins
Charlene Johns
Wendy Johnston
Gladys Jones



Gracie Jones
Ernestine Jordan
Kathy Jowers
George Kennedy

Leroy King
 Pamela King
 Tony King
 Steve Land



Pam Lashley
 Russell Lee
 Mitch Linsey
 Kenneth Ludlam



Brenda Marshall
 Mary Martin
 Vanella Martin
 Marilyn Massey



Levolia McNear
 Jesse Matthews
 Denis Menard
 Sherry Mitchell



Patty Moring
 Barbara Morris
 Deborah Murphy
 Joe Newsom





Bill Ogletree
Leisa Oliver
Ernest Pennington
Donna Perkins



Ronald Plymel
Bill Powell
Doyle Powell
Dorothy Powell



Wesley Powers
Cindy Reeves
Charles Riley
Anthony Robinson



Rocky Roney
William Rowland
Mitzi Rutland
Deborah Schmitz



Dede Scott
Leita Seaborn
Debbie Searcy
Mark Sharp

Cindy Sims
Donna Sims
Gwen Singleton
Regina Smith



Terry Smith
Becky Spiva
Mary Ann Steward
Sheila Stokes



Bonnie Strickland
Kenneth Strickland
Joyce Strong
Mike Sumner



Elnora Sylvester
William Tew
Gwen Thomas
Jackie Thomas



Sandra Thomas
James Tidwell
Cynthia Toole
Bruce Trawick





Stanley Tyler
Minnie Walker
Terry Walker
Linda Wall



Terry Wallace
Michael Ward
Tommy Washington
Linda Whatley



Ellen Whitehead
Sharon Whittaker
Elizabeth Williams
Harry Williams



Stewart Williams
Susan Williams
Deborah Wise
Keith Woodbury



Sherrie Woodham
Cathy Wright
Evelyn Young
Debbie Zorn

SOPHOMORE WHO'S WHO



Tim Goggans—Most Intellectual
Deborah Schmitz—Most Intellectual



Mitzi Rutland—Best Looking; Bill Powell—Best Looking



Cindy Reeves—Best All-Around; Scott Cole—Best All-Around



Leisa Oliver—Friendliest; Harry Williams—Friendliest; Dede Scott—Most Carefree;
Tracy Beall—Most Carefree; Sharon Cook—Most School Spirited; Mike Sumner—Most School Spirited.

SOPHOMORE BEAUTIES



Miss Mitzi Rutland



Miss Hazel Hoskey



Miss Cindy Reeves

I AM THE FRESHMAN . . .





hat frightened . . .
 boisterous airs. I am
 e—yet somewhat re-
 en from the past.



President
 surer—Su

Secretary—Megan Abraham, Treas-

Charles Adams
 Cheryl Bailey

Gary All
 Ken Bart

Don Baker
 Alice Benefield





Jackie Benefield
Walter Brutley
Greg Chapman
Jodi Coleman

Linda Benefield
Dennis Bullard
Greg Clark
Michael Coleman

Carmon Bland
Elaine Bullock
Jan Clark
Pam Cook

Renay Blanton
Katie Byrne
Jerome Cliatt
Keith Cooper

Susan Braswell
Jim Cain
Ricky Coates
Becky Cordell

Bobby Brockman
Mike Casey
Larry Cochran
Mike Creel

Mike Culpepper
Wayne Douglas
Wayne Emerson
Mary Freeman

Lynn Cutchens
Don Dykes
Terry Farmer
Alice Frost

Earl Daniels
Cathy Edwards
Steve Felio
Leah Gentry

Geraldine Daniels
Linda Ellington
Dora Flintroy
Billie Gilmore

Rosie Dennard
Darlene Elliott
David Flowers
Robert Gissendaner

Vickie Donaldson
Steve Etheridge
Connie Fowler
Randy Goins

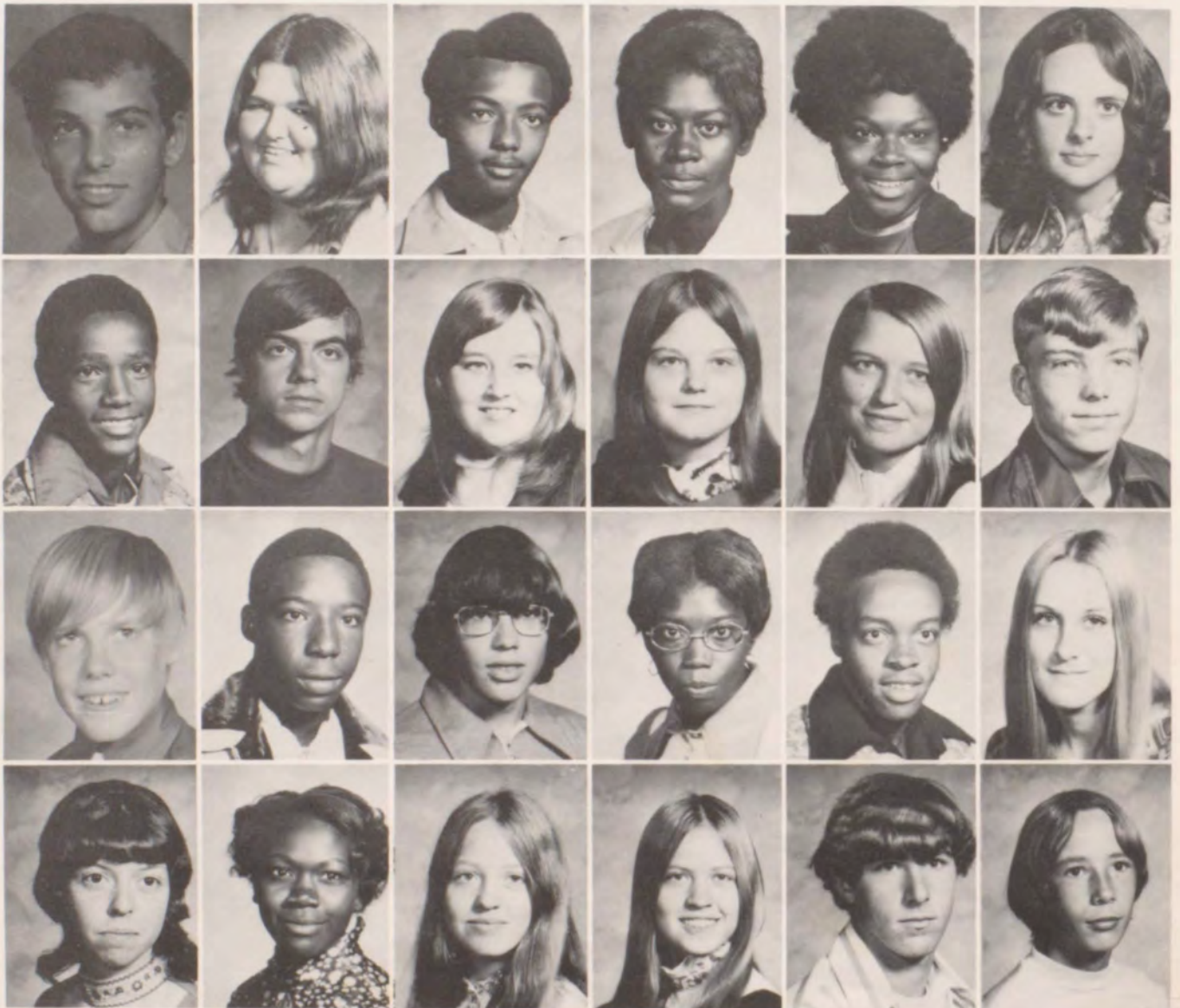

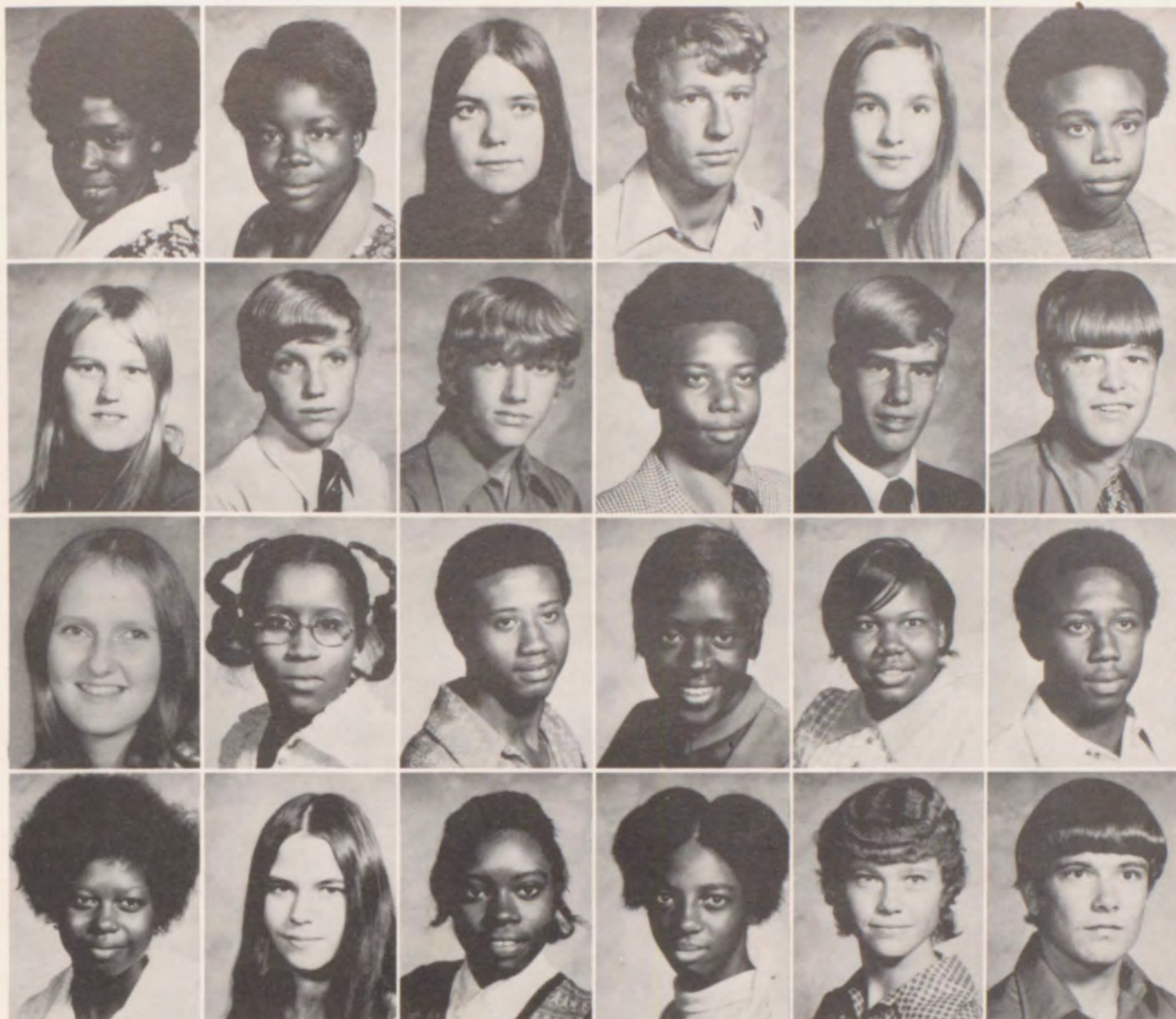

Mary Gosha
 Betty Hanks
 Sarah Haywood
 Judy Horn

Pauline Gosha
 Mike Hamrick
 Cynthia Henry
 Jan Hudson

Judy Griffin
 Bobby Hanie
 Ronald Hines
 Pamela Jackson

Sonny Griffin
 Bobby Harge
 Anna Hollins
 Mary Johnson

Patti Griffith
 Darell Harris
 Geneva Holloway
 Pam Johnson

Bobby Guillford
 Lamar Hatfield
 Charles Holmes
 Randy Jones

Tony Jordan
Melodie King
Donna Long
Jane McVay

Kenneth Kelley
Mike Kornegay
Cynthia Mahone
Curt Medley

Deborah Kelley
Johnny Lawrence
Shirley Mahome
Jan Medley

Richard Kelly
Debbie Lawson
Nathan Mathews
Mark Medley

Denise Kendrick
LuAnne Lockwood
Lisa McAliley
Rebekah Miller

JoAnne Kilgore
Bobby Long
Juanita McIntire
Steve Miller

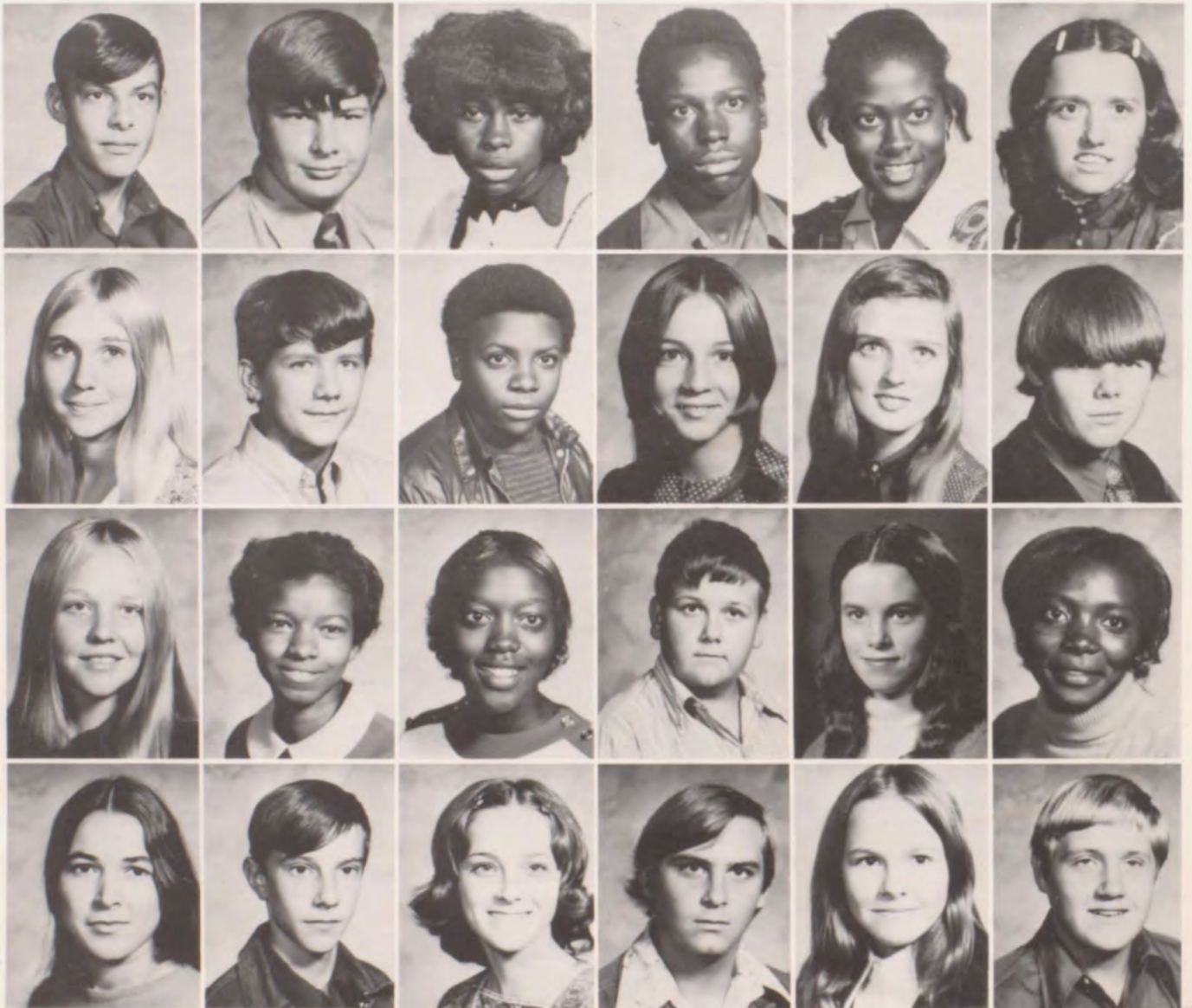



Bonnie Ming
 Sarah Newsom
 Susan Parmer
 Jeff Poe

Donnie Minton
 Craig Nolin
 Terri Parmer
 Jeannette Porter

Earl Monroe
 Brenda Norton
 George Phillips
 Terri Porter

Johnnie Moore
 Donna O'Brian
 James Pierce
 Roy Powers

Mike Morris
 Jerrie Owens
 Victoria Pierce
 Jimmie Prater

Thomas Nagey
 Donnie Parmer
 Cindy Pittman
 Thomas Quarles

Susan Quinney
Sherry Robertson
Mike Sellers
Robert Slater
Pat Taylor

Bradley Redding
Kerr Robertson
Roy Sexton
Cathy Snipes
Gerald Teel

Linda Register
Rickey Rodgers
Kim Shorter
Charlene Sowell
Joel Thomas

Sandra Reid
Eddie Roney
Mattie Shorter
Jenny Starling
Ernest Thomas

Barbara Respress
Robert Scott
Hugh Sims
Nancy Steed
Willie Thomas

Aaron Richardson
Clifton Sellers
Ricky Sims
Suann Swanson
Linda Thompson

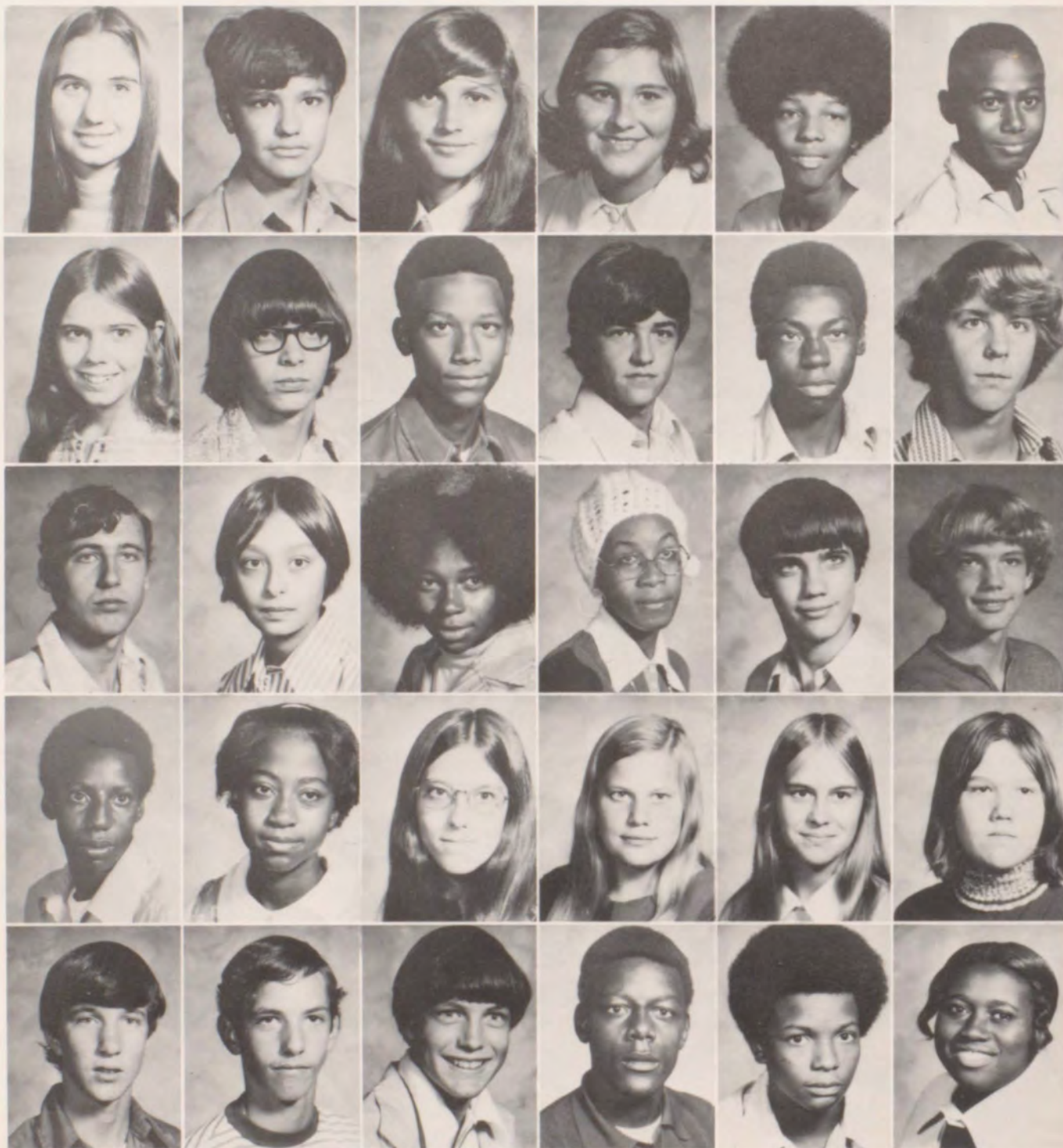



Judy Turner
Dennis Waldon
Emma Weathington
Mike White
Cynthia Wilson

Mark Turner
Michael Walker
Annie Wellborn
Debra Williams
Willie Wilson

Mike Turner
Willie Walker
Mack Welbourne
Gary Williams
Larry Wise

Scheryl Turner
Ray Ware
Linda Welsh
Mike Williams
Pam Woodard

Paula Tyler
Sandra Ware
Linton White
Ocie Williams
Inetha Wynn

Tito Velez
Dorothy Warren
Lee White
Sammy Williams
Juanita Wynn

FRESHMAN WHO'S WHO



Susan Braswell—Best Looking—Eddie Roney—Best Looking



Carmon Bland—Friendliest—Tito Velez—Friendliest



Roy Sexton—Most Intellectual—LuAnne Lockwood—Most Intellectual



Wayne Emerson—Most Carefree—Jan Clark—Most Carefree—Keith Cooper—Most School Spirited—Jackie Benefield—Most School Spirited—Megan Abraham—Best All-Around—Ronald Hines—Best All-Around

FRESHMAN BEAUTIES



Miss Susan Braswell

Miss Mattie Shorter



Miss Patti Griffith





**I AM THE
LEADER . . .**





I AM THE PRINCIPAL . . .

I am responsible for guiding and directing all the students at EHS. I am concerned about every individual and all the school functions. I try to be fair and understanding to all students. I enjoy watching all the sports and activities of the school.

MR. WILLIAM G. QUINNEY—PRINCIPAL
MR. WAYNE FIQUETT—ASSISTANT PRINCIPAL



I AM THE ADMINISTRATION . . .

My main objective is to provide the best educational opportunities for all students in our city and district. I plan to continue to work on the upgrading of the quality of education that we have sought to establish here in the past.



MR. O.B. CARTER—SUPERINTENDENT
OF EUFAULA CITY SCHOOLS
MR. JOEL P. SMITH
MR. LECKIE MATTOX
DR. W.D. MOORER
MR. L.Y. DEAN
MR. JAMES S. CLARK

I AM THE TEACHER . . .

My work is never done. After school hours, I must grade papers, fill out report cards, and work on monthly records. I try to provide my students with meaningful and relevant material that will increase their learning of people, heritage, culture, and language. I seek to prepare students for more advanced courses and most of all for life's situations.

MRS. SALLY W. BELL
MR. HENRY A. BARRON
MRS. BETTIE H. BLAND
MISS JUDITH F. CAMPBELL



MISS MONIQUE CALMES
MISS ANNIE CATO
MRS. YOLA T. COMER
MR. ED COMER
MISS JUDY COURSON







MR. JAMES LARRY HOLMES
MISS BILLIE FAYE DOLLAR
MISS CELESTE HOUSTON
MRS. HELEN G. FOLSOM
MR. ROBERT H. FLEWELLEN



MISS NANCY M. KING
MR. RUSSELL JONES
MRS. JANICE KYLE
MRS. MYRTEE LAND
MISS CAROLE OTTAWAY
MRS. ANNIE W. STANFORD
MRS. MICKI OGBURN
MR. ROBERT STEPHEN OGBURN
MRS. ANNIE BELL NORRIS



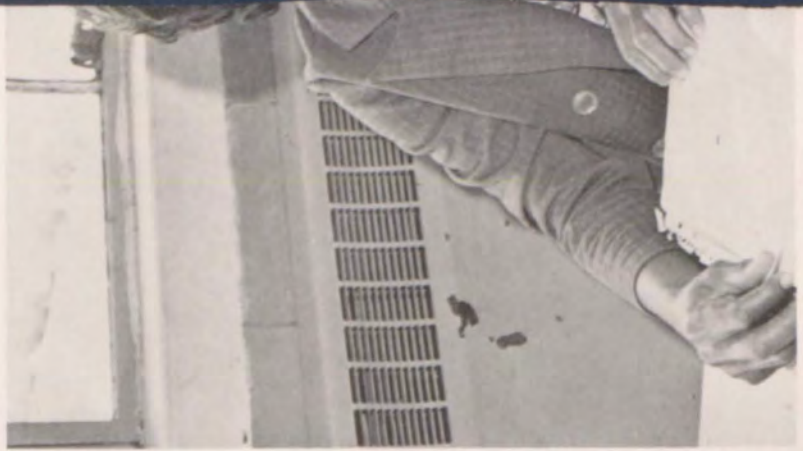

MRS. OPHELIA SELLERS
MR. EUGENE STAFFORD
MRS. ANNE STARLING
MR. RUDOLPH STARLING
MISS NELIA B. SASTRE
MR. WILLIAM D. SMITH, JR.
MRS. GWENDOLYN C. SMITH
MR. CLARENCE TAPLEY



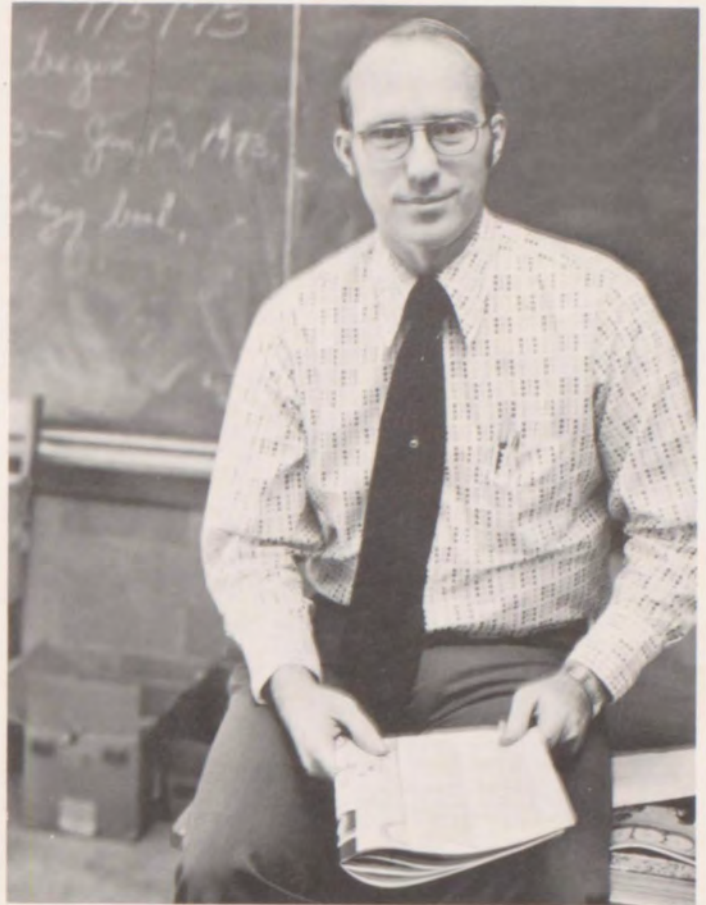

MR. WAYNE M. WOODHAM
MRS. ANNE Z. WOODHAM
MRS. DORIS D. TEAL
MR. PETE WALKER

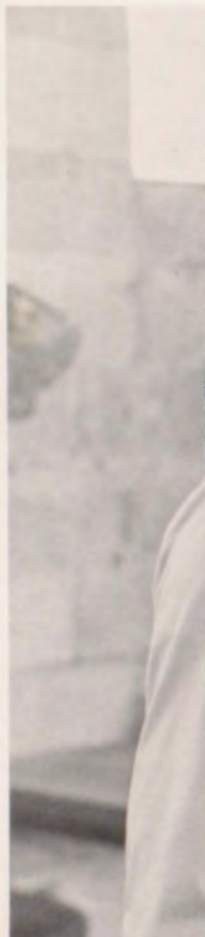



I AM THE SECRETARY . . .

I must file reports, answer phones, type letters, issue passes, and do numerous duties.

MRS. DONNA CARPENTER
MRS. JOYCE GAMBLE
MRS. ANN MANN
MRS. CATHERINE PERRY
MRS. MARILYN SMITH







EUFAULA AREA VOCATIONAL HIGH SCHOOL

MR. JOHN QUATTLEBAUM—Director
MISS KAY GRAVES
MR. BOB BOSHELL
MR. ROY W. SHELLEY
MR. WILEY W. BELL
MRS. HATTIE H. MANNING
MR. ALLEN THOMAS
MRS. ROBERTA MARSHALL
MRS. MELBA W. SING
MRS. PHYLLIS STAN









I AM THE PARTICIPANT . . .

The sweat, the blood, the tears, the pain of exertion, the ecstasy of accomplishment, the agony of defeat, the thrill of victory, I . . . know them all.





Megan Abraham
 Keith Barefield
 Carmon Bland
 Cal Braswell
 Katie Byrne
 Steve Byrne
 Freida Bush
 Nina Cain

Carla Cody
 Rosie Dennard
 Brenda Earnest
 Tim Goggans
 Emily Griffith
 Patti Griffith
 Susan Hinson
 Jane Jenkins

Fairy Jinks
 Eddie Ray Johnson
 June Johnson
 Denise Kendrick
 Dianne Kendrick
 Russell Lee
 Lisa McAliley
 Joan McLendon

Mac Moorer
 Leisa Oliver
 Melinda Palmer
 Ed Reeves
 Becky Robinson
 Mitzi Rutland
 Leita Seaborn
 Bernita Senter

Belinda Smith
 Sharon Sheppard
 Gina Sherrill
 Mary Thornton
 Rita Williams
 Sherry Woodham
 LuArthur Woods



Officers: Keith Barefield—Treasurer; Steve Byrne—President; Sharon Sheppard—Vice-President; Freida Bush—Secretary; Miss Dollar—Advisor.

We Thought

we would make the school a more unified, happier body of students. We tried to do so through giving appreciation parties to our athletes and teachers. We let everyone have a voice in all school events through the suggestion box. The officers attended three workshops, listening to other schools' suggestions. We thought, tried, and succeeded.



Being a member

of the National Honor Society gave me an extra sense of direction in school. We were not just a group of long-faced bookworms; we enjoyed learning with each other, growing in character and laughing at our mistakes. We sponsored various projects, but Induction meant the most to me; for then I knew that the high standards of our club would continue long after we were gone.



Officers; Jimmy Lockwood, Reporter; Joan McLendon, President; Cal Braswell, Vice President; Freida Bush, Treasurer; Barbara Greene, Secretary.





Keith Barefield
 Franke Bartkiewicz
 Cal Braswell
 Freida Bush
 Steve Byrne
 Sandra Dunn
 Diann Elliott
 Diana Forgiones
 Claudia Futrell
 Barbara Greene
 Don Hartzog
 Jane Jenkins
 June Johnson
 Nancy Kirton
 Sheree Lashley
 Jimmy Lockwood
 Regina Mattox
 Joan McLendon
 Mac Moorer
 Joni Nelson
 Ed Reaves
 Tina Richards
 Becky Robinson
 Mariann Schmitz
 Sharon Sheppard
 Belinda Smith
 Neil Smith
 Linda Strickland
 Marcia Strickland
 Dean Taylor
 Frances Wallace
 Kathleen Woodbury
 LuArthur Woodson

Honor Society



We Tried

in our Annual Spring play, to capture the less serious side of school life. We all laughed when we had to ad lib our lines, and we all cried with the final curtain call. "How's school!" and "I think I will have some cheese" and lines that the cast members will never forget. We enjoyed the year and we hated to see it come to an end.



Megan Abraham
Rooney Abraham
Bobby Brockman
Nina Cain
Phyllis Clements
Michael Coleman
Sandra Dunn
Brenda Earnest
Melinda Ellis
Leah Gentry
Emily Griffin
Tim Goggans
Susan Hinson
Fairy Jinks
Wendy Johnston
Denise Kendrick
Sheree Lashley





Officers: Emily Griffin, Vice President; Gina Sherrill, Secretary; Linnea Parker, Treasurer; Nina Cain, Inter Club Representative; Brenda Earnest, President; Miss Dollar, Advisor.



Debbie Lawson
 Vanella Martin
 Joan McLendon
 Bonnie Ming
 Eddie Morris
 Brenda Norton
 Donna O'Brian
 Linnea Parker
 Terri Porter
 Brad Redding
 Sandra Reid
 Becky Robinson
 Mitzi Rutland
 Gina Sherrill
 Donna Sims
 Belinda Smith
 Dean Taylor
 Judy Turner
 Susan Williams

We Represented

an honor club in science, composed of the most outstanding students in biology, chemistry, and physics. We participated in activities such as the Science Fair, special programs, and service projects. Through our affiliation with the regional and state Junior Academy of Science, we had many opportunities for scientific and social growth.



Officers: June Johnson, Secretary; Marcia Strickland, Vice-President; Mary Gay, President; Joan McLendon, Treasurer; Mr. Jackson, Advisor.





Steve Byrne
Brant Carter
Becky Conner
Melinda Ellis
Robert Carlington
Mary Gay
Tim Goggans
Hutch Hammond
Susan Hinson
June Johnson
Don Kilgore
Lisa McAliley
Joan McLendon
Craig Nolan
Leisa Oliver
Melinda Palmer
Terri Porter
Ed Reaves
Debra Schmitz
Mariann Schmitz
Sharon Sheppard
Donna Simms
Belinda Smith
Jenny Starling
Marcia Strickland
Toi Teel
Tito Velez
Frances Wallace





Graham
Graham

Bonnie Graddy
Samuel Guilford
George Jasper
Joni Nelson
Marcia Norton
Melinda Palmer
Ishmael Shorter
Kathleen Woodbury

We

hard working club
painting the table
Spring Art Show. C
to the Festival of A
ited" gave students
We listened to the
coming Parade wh



Officers: Mary Gay, Treasurer; Brant Carter, President; Melinda Palmer, Vice President; Rooney Abraham, Secretary; Mrs. Ogburn, Adviser.





We Are a Circle

of friends and associates with a common interest in mathematics and a desire to help others. My corners are not square but round because I try to fit in whenever and wherever the need arises. So, I got busy making the Christmas season a little brighter for those confined to the hospital and to the nursing home. I made geometrically designed Christmas cards and attached a small token of cheer upon them and distributed them to the patients. I also enjoyed making cake squares, brownies, and other baked goods. I did this to help raise funds to purchase some of the little things that are so badly needed in our department.

Officers: Sheree Lashley, Secretary; Susan Hinson, Reporter; Claudia Futrell, President; Eddie Ray Johnson, Vice President; Mrs. Smith, Advisor.



Theotis Bowens
Rosie Dennard
Claudia Futrell
Robert Garlington
Susan Hinson

Ricky Rogers
Eddie Ray Johnson
Sharon Judah
Denise Kendrick

Sheree Lashley
Vanella Martin
Cathy Snipes
James Tidwell

We Enjoyed Earning

while learning. DECA is a cooperative program in which Junior and Senior students participated. The activities that we were involved in DECA were profit programs and recreational functions.

Dell Cain
Mike Carroll
Cindy Coates
Randy Darrigan
Robert Davis
Jack Ellis
Duane Everage
Vicki Gargus
Stanley Jones
Terry Jones
Karen Morton
Jean Palmer
Cecil Pierce
Donna Reid

Julie Seaborn
Eastine Searcy
Bernita Senter
Susie Sherrill
Paula Smith
Mike Sowell
Delores Stanford
Correll Strong
Eddie Thornton
Sandra Turner
Moody Walker
Sharon Watson
Debbie White
Vicki White





Officers: Bernita Senter, President; Randy Darrigan, Historian; Robert Davis, Parliamentarian; Paula Smith, Reporter; Sharon Watson, Treasurer; Karen Morton, Vice President; Sheila Mallory, Secretary; Mr. Jones, Advisor.



MR. DECA
Randy Darrigan



MISS DECA
Sheila Mallory



Members: Edgar Alderson
 Keith Barefield
 Rusty Baxley
 Cal Braswell
 Tom Byrne
 Steve Byrne
 Lee Coffey
 Scott Cole
 Keith Cooper
 Mike Creel
 Rick Croy
 Lewis Garrison
 Tim Goggans

Buddy Hamm
 Don Hartzog
 Randy Jones
 Sandy Jones
 George Kennedy
 Marshall Lee
 Russell Lee
 Joe McClenny
 Mac Moorer
 James Pelham
 Doyle Powell
 Ed Reeves
 Mike Sims

Owen Singleton
 Terry Smith
 Charles Thomas
 Tito Velez
 Chauncey Wood
 LuArthur Woodson

Sweethearts: Carla Cody
 Catherine Grubbs
 Lisa McAliley
 Debbie Moring
 Deena Pelham
 Cindy Reeves



We Served

Our Community to the best of our ability. We participated in the state Key Club basketball tournament. We attended district meetings, running a candidate in the district for Lt. Governor. Two of us attended the National Convention in Washington. We sold popcorn and peanuts brittle. We had our annual Thanksgiving drive and helped the downtown merchants light the Christmas tree. We also had a civic basketball tournament to raise money for the Rescue Squad. Along with our involvement, we shared many problems and laughs.



Officers: Marshall Lee, Treasurer; Cal Braswell, Vice President; Buddy Hamm, Secretary; Mac Moorer, President; Steve Byrne, First Vice-President; Advisor, Mr. Holmes.

Sometimes I Thought I

would never meet my deadline. If the whole *Hi Times* had depended on me, we never would have had one. There were days when I just could not seem to write a story or count a single headline. But as a group, we worked hard to put out a paper. It is not so easy as it seems making time for interviews, getting information from clubs, and typing up stencils. After adding the finishing touches, we put out the best paper ever!

Vicki Beam
Jan Clark
Jeff Clark
Diann Elliott
Claudia Futrell
Ginger Griffin
Rita Holmes
Regina Mattox
Joe McClenney
Chuck Sharp
Lisa Smith
Mr. Flewellen—Advisor



I Was Running,

racing against the clock. I really did not believe we would make it, but we did. It was the biggest thing accomplished—the American Education Week observance at EHS. But I could not sigh for long, for the work in our club had to go on. To improve our services, we had to keep working strong-bake sales, egg hunt, paperback drive, community resource file, professional corner, and the Senior Members' Appreciation Meet—loads of work, but fun.



Officers: Levolia McNear, Reporter; Becky Cordell, Treasurer; Mary Freeman, President; Marcia Norton, Vice-President; Dorothy White, Secretary; Mrs. Comer, Advisor.



Becky Cordell
Brenda Dowdell
Mary Freeman
Shirley Malone
Levolia McNear
Marcia Norton
Elizabeth Ricks
Carolyn Scott
Minnie Walker
Dorothy White
Jimmy Williams
Rita Williams

Being A Small Part of Something Important

meant a lot to me. Pep Club was always behind the mighty truckin' Tigers on all sports. I sold booster Badges and Shakers, and I helped my class in everyway possible to win the spirit stick. An effort to promote EHS spirit was made, and we won.



Officers: Linnea Parker, reporter; Susan Hinson, president; Sharon Judah, treasurer; Donnette Hatfield, secretary; Debbie Johnston, Vice President; Miss Campbell, Advisor.



Megan Abraham
Rooney Abraham
Debra Becker
Jackie Benefield
Bonnie Blair
Carmon Bland
Alice Bloom
Tina Bradford
Susan Braswell

Nina Cain
Carla Cody
Jodi Coleman
Lisa Coleman
Sharon Cook
Brenda Earnest
Diann Elliott
Becky Flake
Diana Forgiore

Bonnie Graddy
Emily Griffin
Georgia Griffin
Patti Griffith
Cynthia Hallmark
Donnette Hatfield
Kathy Henry
Susan Hinson
Candy Hollingsworth



Fairy Jinks
 June Johnson
 Debbie Johnston
 Sharon Judah
 Denise Kendrick
 Dianne Kendrick
 LuAnne Lockwood
 Karen Ludlam
 Regina Mattox

Lisa McAliley
 Joan McLendon
 Rebecca Miller
 Debbie Moring
 Sara Newsom
 Melinda Palmer
 Linnea Parker
 Susan Quinney
 Cindy Reeves

Becky Robinson
 Gwen Singleton
 Gina Sherrill
 Belinda Smith
 Lisa Smith
 Jenny Starling
 Ellen Whitehead
 Terri Wilder
 Sherrie Woodham



We Exchanged

ideas with each other. We gave some of our habits to Monique and she shared some of her French customs with us. Selling Christmas candles was one of our projects. We also had a fantastic Christmas party! It was truly a unique club because we had a great French woman as our advisor.

Sid Baker
 Vickie Beam
 Freida Bush
 Phyllis Clements
 Diana Forgiones
 Mary Gay
 Emily Griffin
 Catherine Grubbs
 Susan Hinson

Fairy Jinks
 Dianne Kendricks
 Marcia Norton
 Becky Robinson
 Marianne Schmitz
 Gina Sherrill
 Marcia Strickland
 Dean Taylor



Officers: Emily Griffin, Vice President; Brenda Earnest, Treasurer; Catherine Grubbs, President; Gina Sherrill, Secretary; Vicki Beam, Reporter; Miss Calmes, Advisor.

Being Involved In

the Spanish Club, I increased my knowledge of Spanish customs and language. Spanish-oriented social activities helped further our knowledge and make club work enjoyable.



Megan Abraham
Sandra Dunn
Diann Elliott
Melinda Ellis
Claudia Futrell
Bonnie Graddy
Donette Hatfield
Kathy Henry
Candy Hollingsworth
Jane Jenkins
June Johnson
Don Kilgore
Jo Ann Kilgore
Sheree Lashley
LuAnne Lockwood

Joan McLendon
Susan Quinney
Ed Reaves
Brad Redding
Cindy Reeves
Sandra Reid
Sherry Robertson
Donna Simms
Linda Strickland
Tito Velez
Sharon Whitaker
Ellen Whitehead
Susan Williams
Sherrie Woodham

Officers: Jane Jenkins, Vice President; June Johnson, President; Kathy Henry, Treasurer; Joan McLendon, Secretary; Miss Sastre, Advisor.



I Belonged

to GAA. The purpose of our club was to stimulate interest in sports among high school girls. We tried to maintain high standards and to promote ideas of health and sportsmanship.



Megan Abraham
Theresa Ball
Debra Hecker
Shelia Benefield
Bonnie Blair
Carmon Bland
Tina Bradford
Susan Braswell
Katie Byrne

Carla Cody
Rosie Dennard
Brenda Earnest
Diann Elliott
Becky Flake
Mary Flowers
Georgia Griffin
Patty Griffith
Donnette Hatfield

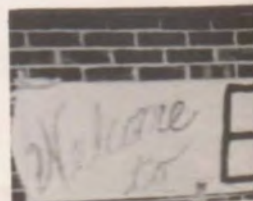



Officers: Sharon Judah, Reporter; Debbie Moring, Vice-President; Melinda Palmer, President; Sharon Sheppard, Treasurer; Diann Elliott, Secretary; Mrs. Teal, Advisor.

- Kathy Henry
- Candy Hollingsworth
- Jane Jenkins
- June Johnson
- Wendy Johnston
- Sharon Judah
- Debbie Kelly
- Sheree Lashley
- Vanella Martin
- Joan McLendon
- Debbie Moring
- Debbie Murphy
- Leisa Oliver
- Melinda Palmer
- Linnea Parker
- Cindy Reeves
- Mitzi Rutland
- Leita Seaborn
- Sharon Sheppard
- Gwen Singleton
- Bonnie Strickland
- Mariann Steward
- Jackie Thomas
- Charlotte Tidwell
- Mary Thornton
- Ellen Whitehead
- Debra Wise



UFAULA VOLLEYBALL SPORTS DAY



Officers: Helen Beam, Librarian; Mentile Forte, Vice-President; Bonnie Graddy, Co-President; Mary Flowers, President; Brenda Earnest, Reporter; Linnea Parker, Secretary; Phyllis Clements, Librarian; Theotis Bowens, Treasurer; Mrs. Land, Advisor.

It Took Lots

of time and practice, but as people always say, "It pays off in the end." Just a few simple words sounded like a symphony when we put our minds to it. I guess singing in the chorus was one of the most rewarding things I did in high school. Somehow, I was singing out for something real.



Cheryl Bailey
Helen Beam
Bonnie Blair
Theotis Bowens
Wanda Bulger
Mike Casey
Phyllis Clements
Richards Coats
Greg Chapman
Richard Croy
Brenda Earnest
Harry Forte
Larry Forte
Mentile Forte

Bonnie Craddy
Georgia Griffin
Norman Hall
Cynthia Henry
Charlene Johns
Pam Johnson
Gracie Jones
Earnestine Jordan
Lettice Lampley
Cynthia Mahone
Brenda Marshall
Mary Martin
Vanella Martin
Linnea Parker

Sue Parmer
Dorothy Powell
Wesley Powers
Elizabeth Ricks
Jackie Thomas
Gwendolyn Thomas
Mary Thornton
Cynthia Toole
Susan Williams
Samuel Wynn
Debra Murphy
Aaron Brown
Vivian Woodson
Kathleen Woodbury





The Music Makers: Kathleen Woodbury, Cynthia Toole, Georgia Griffin, Bonnie Graddy, Linnea Parker, Brenda Earnest, Phyllis Clements.



Kathleen Woodbury: Accompanist

We consisted of three groups. They were Mixed Chorus, Serenaders, and Music Makers. The Mixed Chorus presented the Christmas concert and an assembly program for the school. The Serenaders also had a special part in the Christmas Concert. The Music Makers sang for special organizations in our community such as First Baptist Church, Calvary Baptist Church, Skinners Furniture Store, and the Lions Club.



The Serenaders: Phyllis Clements, Linnea Parker, Mary Flowers, Bonnie Graddy, Georgia Griffin, Brenda Earnest, Mary Thornton, Cynthia Toole, Helen Beam, Gracie Jones, Bonnie Blair, Elizabeth Ricks.

We Are

the FFA. We are made up of high school boys who are interested in agriculture. We learned to solve our problems, to finance ourselves, and to assume our responsibilities.

Charles Adams
Ken Barton
Rusty Baxley
Buddy Belcher
Bobby Brockman
Aaron Brown
Mike Bullock
Jim Cain
Joe Ed Carr
Jerome Cliatt
Ricky Coates
Michael Colemont
Perry Crumpton
Mike Culpepper
Arnie Cutchens
Mickey Ellington
Jack Ellis
Steve Ethridge
David Flowers
Harry Forte
Jeff Franklin
Johnny Green
Sonny Griffin
Bobby Guilford
Beaver Hall
Frankie Hall
Buddy Hamm
Bobby Harge
George Harris
Charles Hatfield
Tracy Hatfield
Walter Haywood
Mike Hollingsworth
David Holmes
Willie Johns
Eddie Ray Johnson
Sonny Jordan

Mike Kernegay
Steve Land
Marshall Lee
Mitch Lindsey
Ken Ludlam
Ray Massey
Nathan Matthews
Frank McKee
Steve Miller
Alonzo Mims
Don Mitchell
Mike Morris
Treat Petry
Charles Pierce
Wesley Powers
Thomas Quarles
Chris Reid
Ernest Richardson
Ricky Rogers
Shug Rowland
Robert Scott
Will Slade
Sam Smith
Mike Sumner
Mike Thomas
Willie Dan Thomas
Bruce Trawick
Stanley Tyler
Terry Walker
Terry Wallace
Charlie Welborn
Mike Whaley
Lee White
Linton White
Mike White
Sam Williams
Chauncey Woods



I Represented

each club. Through this branch of the Student Council, activities were co-ordinated and a club calender was worked out. To the club that proved to be the best, we gave the outstanding club award.



Officers: Sharon Sheppard, president; Cal Braswell, Treasurer; Catherine Grubbs, Secretary; Miss Houston, Advisor.



- Cal Braswell
- Steve Byrne
- Nina Cain
- Mary Flowers
- Mary Freeman
- Claudia Futrell
- Catherine Grubbs
- Susan Hinson
- June Johnson
- Joan McLendon
- Mac Moorer
- Melinda Palmer
- Bernita Senter
- Sharon Sheppard
- Cathy Snipes
- Frances Wallace

**Cheerleaders Are
Vivacious, Spirited,
and Energetic.**



- DEENA PELHAM—senior
head cheerleader
- EMILY GRIFFIN—senior
co-head cheerleader
- ROONEY ABRAHAM—senior
- NINA CAIN—senior
- BELINDA SMITH—senior
- SUSAN HINSON—junior
- BECKY ROBINSON—junior
- PATTI GRIFFITH—freshman
- JACKIE BENEFIELD—freshman







Excitement in the stands:
On a field of mud,
On the gym floor,
Controlled muscles, pounding hearts,
Carefree and uninhibited,
They throw themselves
Into the world of sports.





Homecoming Presents Fantasyland

It was fantastic that we won six games in a row and were Border Conference co-champs, but it was a fantasy that we won this night, the night our mighty truckin' Tigers defeated arch-rival B'ville 28-0. The week drew to a climax after much preparation—stuffing our floats, painting posters, selling balloons, and awarding the spirit stick to the Junior Class. It was even more fanciful when the Seniors of '73 realized that this was their last homecoming.



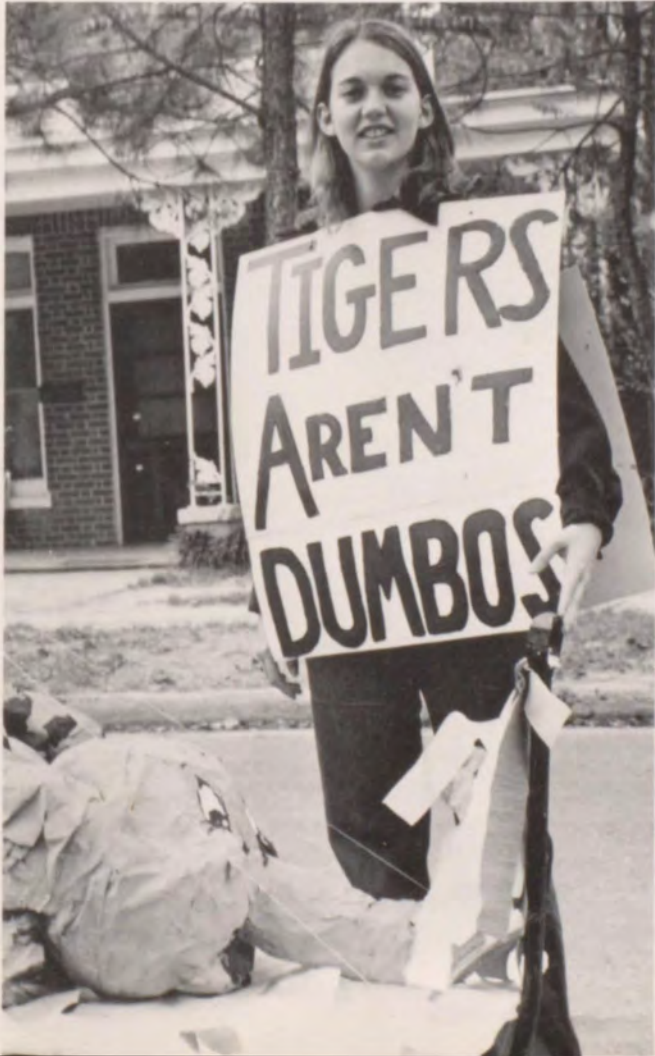





Nina Reigns Over Homecoming Festivities

It was colorful and fun with Nina Cain, Queen; Dianne Kendrick, 12th Grade Attendant; Carla Cody, 11th Grade Attendant; Cindy Reeves, 10th Grade Attendant; Susan Braswell, 9th Grade Attendant, all beautiful girls at EHS.



1972 FOOTBALL

8-2-0 SEASON

SMITH STATION

In the first quarter Don Mitchell ran 37 yards on an option play to score for the Tigers, but the extra point was missed. Smith Station intercepted a pass and scored in four plays. The two-point conversion attempt failed and at the half the score was tied: Eufaula 6, Smith Station 6.

At the end of the third quarter Keith Barefield blocked a Panther punt and returned it 55 yards for the score. Mitchell passed to Mac Moorer for the two-point conversion and the final score was 14-6. The Tigers were 1-0 and tied for the Border Conference lead.

Eufaula 14, Smith Station 6



Safety Marshall Lee pursues ball carrier in the 14-6 victory over Smith Station.

VALLEY

Eufaula scored on a 24-yard run by Lu Arthur Woodson and Ed Reaves kicked the extra point. Valley came back with a 14-yard pass, but Rusty Baxley blocked the extra point. The Tigers scored their second touchdown as Keith Barefield capped a 60-yard drive when he went over from the one. Reaves' kick was good and the score at halftime was Eufaula 14, Valley 6.

Valley scored twice in the second half on a punt return and a long pass. Although the Tigers completely outplayed the Rams, they were handed their first loss of the season, 19-14.

Eufaula 14, Valley 19



Keith Barefield goes over from the one in the Tigers' only Border Conference loss.

BORDER CONFERENCE CO-CHAMPIONS



Keith Barefield picks up tough yardage against Ozark in the 19-3 loss.



Theotis Bowens powers his way to a first down in the 28-17 victory over Dale County.

OZARK

On the opening series, the Tigers moved inside the Ozark fifteen-yard line, but the drive stalled when three plays netted only two yards. Ed Reaves was called upon to use his toe to put the Tigers on the scoreboard, and the twenty-eight-yard attempt was good. But Ozark came roaring back to score twice, and at the half the score stood 13-3.

The Tigers' only other scoring threat came in the third quarter when they drove to the Ozark 30. Ozark intercepted a pass to stop the drive, making the final score:

Eufaula 3, Ozark 19

DALE COUNTY

The Tigers scored first on a five-yard run by Keith Barefield after Ken Ludlam recovered a fumble on the seven to set it up. Reaves kicked the point and Eufaula led, 7-0. Dale County came back to score a touchdown and a field goal to set the stage for Will Slade's tremendous run. With the ball on the Tigers' 22, Slade raced 78 yards for the touchdown and Eufaula led 13-9. After the kick-off, Chris Reid intercepted a Warrior pass and returned it to the seven setting up a field goal by Ed Reaves which made the score at half: Eufaula 16, Dale County 9.

On their first possession in the second half the Tigers drove 80 yards for the score, but the PAT failed, making the score 22-9. After an interception by Don Mitchell, Eufaula drove 90 yards for their final score of the game. Dale County scored once more making the final score: Eufaula 28 Dale County 17



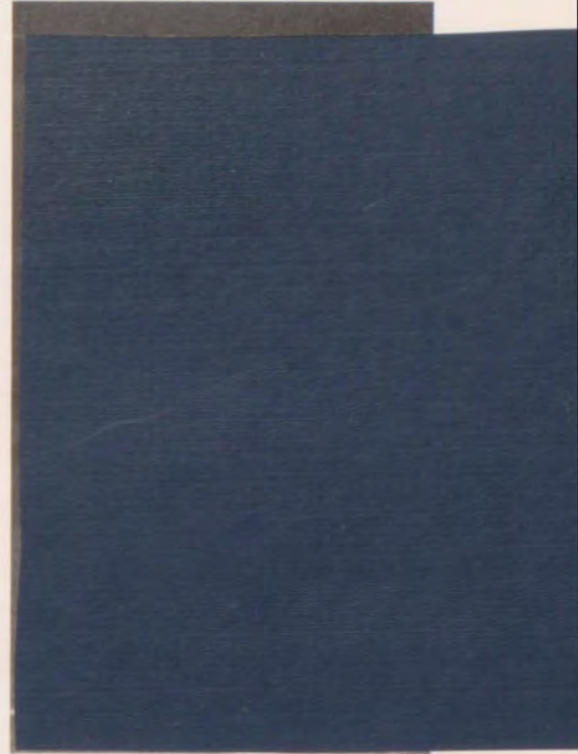

OPELIKA

Opelika scored first on a 78-yard drive, but the extra point try was missed. The Tigers came roaring back on a 72-yard drive of their own, the score coming on a four-yard run by Rusty Baxley behind the clocking of Perry Crumpton and Jimmy Lockwood. Ed Reaves' PAT was good and



Rusty Baxley gains against Opelika as Marshall Lee and Ken Ludlam look on.

70 yards in only eight plays with Don Mitchell throwing a 25-yard scoring pass to Mac Moorer. Later, Rusty Baxley blocked a Trojan field goal try and returned it 17 yards to set up the second score. The Tigers moved to the eight where Mitchell hit Marshall Lee for the score. Barefield went over for two, and the score at the half was 14-0.

In the second half Troy moved to the Eufaula 5, but a fantastic goal line stand, led by Mickey Ellington and Will Slade, prevented them from scoring. Later, in the fourth quarter, the Tigers put the icing on the cake as Barefield threw to Lee for a 20-yard TD play. The extra point by Reaves was good.

Eufaula 21, Troy 0



Chris Reid, Mac Moorer, and J. Grimes tackle a Trojan runner for a loss.

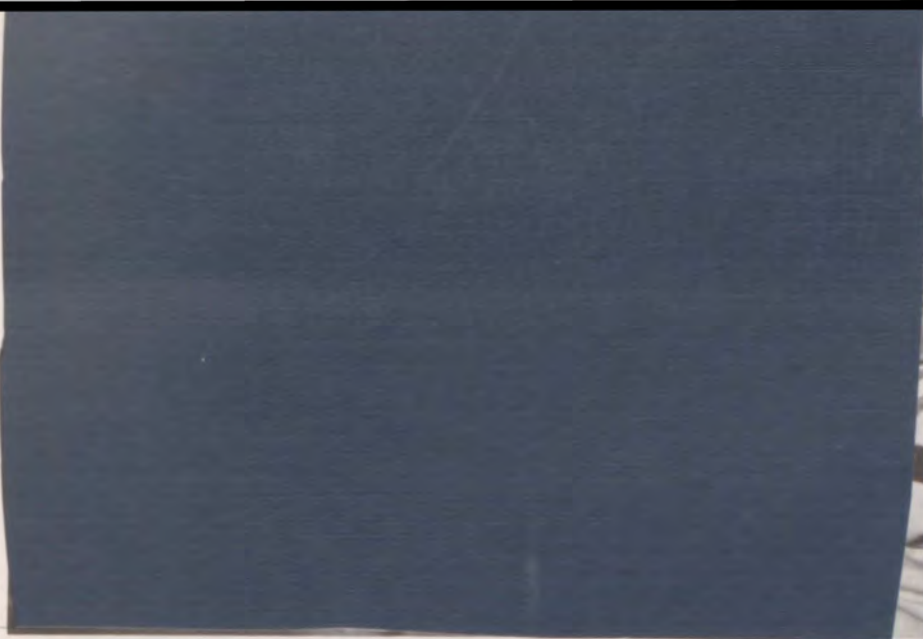

Don "Bulldog" Mitchell runs the quarterback option for good yardage against the Opp Bobcats.



Cornerback Mac Moorer stacks up Bulldog blockers as other Tigers move in.

OPP

The Eufaula Tigers revealed an explosive offense and a stubborn defense as they beat Opp, 30-0, to take sole possession of first place in Border Conference standings. All three backs scored as the Tigers rolled up 461 yards total offense. Will Slade scored first on a three-yard run on the Tigers' first possession. Barefield, who rushed for 171 yards on 24 carries, scored twice during the night. He added the Tigers' second score on a four-yard run and capped the scoring with a 10-yard burst in the third quarter. Rusty Baxley scored on a 10-yard run, also.

In the extra point department, Reaves kicked one field goal and one extra point and Mac Moorer scored a two-point conversion. In the fourth quarter, an apparent touchdown by Theotis Bowens was nullified by a penalty after Kenny Hall had directed the Tigers on a 50-yard drive.

Eufaula 30, Opp 0

PIKE COUNTY

Scoring every time they got the ball, the Eufaula Tigers ran up a 29-0 halftime lead and coasted to a 41-8 win over Pike County, for their fifth consecutive victory. All of the three starting backs scored as Will Slade caught a 38-yard pass for one TD, Rusty Baxley returned a fumble for another, and Keith Barefield rushed for three more on runs of three, one, and three yards. The remaining six-pointer was tallied with a pass from Don Mitchell to Marshall Lee for 10 yards.

Barefield, who was the Columbus Enquirer Back-of-the-Week for the second time this season, gained 197 yards on 23 carries, partly due to the superb blocking of Chris Reid, J. Grimes, and Mickey Ellington.

Eufaula 41, Pike County 8

Everyone said that it couldn't be done, but a group of young men and dedicated coaches proved to themselves and to those who had doubted that the impossible was possible. Coach Ed Comer received many honors during the season. Montgomery Advertiser coach-of-the-Week and Border Conference Coach-of-the-Year. Along with a fine group of assistant coaches, Coach Comer built a team with the best record of any Eufaula team in a number of years. Congratulations, team and coaches.

Head Coach: Ed Comer
Assistant Coaches: "Jug" Jenkins
Tommy Eiland
Butch Stafford





LANETT

Moving toward their best season in over ten years, the Tigers knocked off a rugged Lanett Panther team 7-3 to clinch no less than a tie for the Border Conference crown.

For the Tigers it was a 55-yard scoring drive late in the second quarter capped by Will Slade's four-yard plunge and sparked by a sensational 33-yard toss from Don Mitchell to Marshall Lee which provided the stingy defense with enough points to secure the victory. As the horn sounded for halftime, the Tigers led 7-0. The Panthers began their only real drive of the game moving inside the Tiger 15-yard line before the defense stiffened. Lanett settled for a 35-yard field goal for their only score. The rest of the game was dominated by the two defenses and later Rusty Baxley was named Columbus Enquirer Lineman-of-the-Week.

Eufaula 7, Lanett 3.



J. Grimes stops a Panther ballcarrier as Chris Reid and Mac Moorer move in.



First Row Left to Right—10-Don Mitchell, 11-Scott Cole, 14-Keith Barefield, 15-Kenny Hall, 23-Lu Arthur Woodson, 24-Dean Taylor, 32-Mark Starling, 36-Rusty Baxley, 40-Sam Wynn, 42-Will Slade, Manager-Leroy Denard. Second Row—Manager-Chauncey Woods, 44-Theotis Bowens, 48-Robert Bowens, 52-Stanley Tyler, 54-Jimmy Lockwood, 55-Chris Reid, 60-Steve Byrne, 61-Perry Crumpton, 62-J. Grimes,



Keith Barefield, wearing number 88, scores one of his two touchdowns against Abbeville.

ABBEVILLE

The Eufaula Tigers beat Abbeville for the first time since the series was renewed 3-years ago. It was a fitting climax to a great season for the Tigers who finished 8-2, barely missing the state playoffs.

The Tigers gained an incredible 290 yards rushing and 100 yards passing and scored in every quarter, as they completely annihilated the Abbeville Yellow Jackets. On his way to 203 net yards rushing, Keith Barefield scored twice in the first half on runs of one and eleven yards. Don Mitchell then unleashed his passing in the final quarter and found Mac Moorer open in the end zone for TD passes of five and twenty yards. Ed Reaves was four-for-four on points after touchdown to complete the scoring. The Tigers defense was magnificent as it held Abbeville to 112 total yards, 57 rushing, and 55 passing. This victory was a great way to end the season for 13 seniors.

Eufaula 28, Abbeville 0

Thirteen Seniors led our 1972-1973 mighty Tigers to their best record since 1953. Before the season started, the forecasters had given us a possibility of winning maybe four games and had placed us at the bottom of the Border Conference. Well, Coach Comer's team proved a point to those forecasters. Our '72 Tiger team raced to seven straight season ending victories for an impressive 8-2-0 record. Our '72 Tiger team tied for the Border Conference Championship. Our '72 Tiger team had one 1,000 yard rusher; plus a defense that went fourteen straight quarters without having a touchdown scored on them. Congratulations is due to Coach Comer, Coach Stafford Coach Jenkins, Coach Eiland, and the 1973 Tigers. They will be long remembered.



63-Mitch Lindsey, 64-Ed Reaves, 65-Chuck Sharp, 67-Ken Ludlam, Coach Tommy Eiland, Third Row—Coach Butch Stafford, Coach Ed Comer, 71-Bill Powell, 72-Joe Newsom, 73-John Jenkins, 74-Kenneth Kelley, 75-Steve Land, 77-Mickey Ellington, 80-Mike Hollingsworth, 82-Mac Moorer, 84-Tom Byrne, 85-Alonzo Mims, 86-Marshall Lee, 88-Joe McClenny, Coach "Jug" Jenkins.



KNOWING THAT

We had to live up to expectations. We worked diligently. Band camp in the summer was great, but I never thought I would live another morning to hear Mr. Tapley's horn. Since we had our first color guard, I needed to work for perfection.



Edgar Alderson
 Sid Baker
 Wanda Baker
 Ken Barton
 Alice Bloom
 Cal Braswell
 Cheryl Braswell
 Elaine Bullock
 Katie Byrne
 Joe Ed Carr
 Mike Casey
 Annie Champion
 Jeff Clark
 Larry Cochran
 Cindy Coffey
 Becky Conner
 Keith Cooper
 Mike Creel
 Lynn Cutchens
 Christine Dawson
 Cynthia Day
 Rosie Dennard
 Lynn Floyd

Julia Folsom
 Michael Folsom
 Robert Garlington
 Lewis Garrison
 Alice Gatlin
 Leah Gentry
 Mike Gibbs
 Catherine Grubbs
 Paul Henderson
 Debbie Johnston
 Wendy Johnston
 Diane Kendrick
 Donald Kilgore
 Thornton King
 Joe Land
 Steve Land
 Johnny Lawrence
 Curt Medley
 Jackie Medley
 Craig Nolin
 Butch Peterson
 Terri Porter
 Jimmy Prater

Linda Register
 Debra Schmitz
 Mariann Schmitz
 Leita Seaborn
 Clifton Sellers
 Cindy Sims
 Hugh Sims
 Vickie Singleton
 Cathy Snipes
 Becky Spiva
 Ken Strickland
 Keith Tapley
 Pat Taylor
 Gerald Teel
 Toi Teel
 Eddie Thornton
 Cynthia Toole
 Linda Wall
 Sharon Whitaker
 Keith Woodbury
 Rhonda Wright
 Henry Lee Young



We worked every morning at first period trying to ready our halftime shows, but nothing seemed to materialize until Thursday. Sure, we grew tired of "Roses", but we knew we had to go over it and over it before we appeared decent. "Proud Mary" and "Preacher Man" seemed to relieve everyone, so everything balanced out okay.



Officers: Robert Garlington—Vice-President; Cynthia Toole—Secretary; Cal Braswell—President; Leita Seaborn—Reporter; Mr. Clarence Tapley—Director.



Drum Majorette— Toi Teel
Head Majorette— Debbie Johnston
Majorettes— Catherine Grubbs
Christine Dawson
Cindy Sims
Deborah Schmitz
Color Guard Captain— Alice Gatlin
Color Guard— Cheryl Braswell
Linda Wall
Vickie Singleton
Becky Spiva





Fridays always turned out to be exciting. Playing at the Pep Rallies was fun, but the games were better. For the first time ever, each band member had a shaker for every game, proving our spirit, not only in yelling but also in marching. We rated excellent at the Troy State Marching Festival and we marched with pride to the cries of Beat Lanett and Beat Jackets.



Hilarious Is Powder Puff!

Powder Puff was marked by beauty and excitement. Wilma Slade reigned over the festivities with his escort Marcus Scott. His court consisted of Jacquilina Jenkins escorted by Patrick Griffith, Sophia Cole escorted by Leon Coleman, and Theresa Velez, escorted by Caesar Bland. During the Week, there were pep rallies, beautiful cheerleaders, and painful practices. It proved to be a successful game; the Juniors defeated the Seniors 8-0.



1st row: J. Johnson, S. Sheppard, M. Forte, M. Freeman, G. Griffin, B. Earnest, M. Fountain, F. Bush, S. Watson, J. Baumgardner, G. Sherrill, C. Grubbs, T. Teel. 2nd row: D. Strickland, R. Allen, P. Clements, R. Abraham, S. Kinkade, V. Beam, D. Williams, M. Ware, M. Flowers, B. Graddy, B.



1st row: D. Mitchell, C. Reid, M. Lee, C. Thomas, C. Braswell, J. Lockweed, S. Byrne. 2nd row: M. Starling, L. Garrison, J. Pelham, S. Baker, M. Carroll.



Smith, J. McLendon, C. Dawson, F. Jinks. 3rd row: D. Hammond, M. Strickland, D. Scott, E. Griffin, F. Wallace, Mary Thornton, R. Williams, C. Tidwell, S. Sherrill, B. Conner, B. Kendricks, H. Beam.





D. Hartzog, D. Kilgore, C. Johnson, M. Sowell, M. Williams, R. Croy,



Ist row: D. King, J. Jenkins, T. Richards, D. Elliott, L. Smith, S. Hinson, K. Henry, C. Griffin, J. Nelson, D. Johnston, M. Bishop, K. Hollins. 2nd row: C. Brown, D. Becker, D. Hatfield, B. Robinson, L. Parker, K. Lud-



D. Everage, H. Hammond, O. Singleton.



Iam, P. Smith, K. Williams, B. Blair, D. Forgione, J. Folsom, B. Frost.
 3rd Row: C. Cody, S. Judah, D. Moring, R. Mattox, B. Flake, L. Lampley, M. White, K. Morton, J. Medley, C. Futrell, S. Dunn, M. Schmitz.



GIRLS' SPORTS



...ING P.E. STUDENT 1972-1973

MARY THORNTON

...l Championship Teams

...etball

...ball

...t Valuable Player Award in Basketball

... Football

...etball

...eyball Team 1971-1972-1973



VARSIY VOLLEYBALL TEAM: Patti Griffith, Rosie Dennard, Barbara Respress, Leita Seaborn, Megan Abraham, Leisa Oliver, Katie Byrne, Cathy Snipes, Patty Moring, Charlotte Tidwell, Jackie Thomas, Carmon Bland, Second Row; Salome Williams, Hazel Hoskey, Mary Thornton, Carla Cody, Diann Elliott, Linda Galloway, Annette Palmore, Mary Flowers, Shelia Benefield, Lillian Hollins, Deloris King, Debra Becker, Sharon Judah, Linnea Parker.



VARSIY TENNIS TEAM: Brenda Earnest, Susan Hinson, Georgia Griffin, Becky Flake, Bonnie Blair, Debbie Moring, Ginger Griffin, Second Row; Linnea Parker, Sharon Judah, Lisa Smith, Melinda Palmer, Kathy Henry, Sharon Sheppard, Sandra Dunn, Jane Jenkins, June Johnson.



WINNER OF PING PONG SINGLES



WINNERS OF PING PONG DOUBLES



FOOTBALL INTRAMURAL WINNERS



1973 BASKETBALL

This year was Coach Butch Stafford's first year as Eufaula Head Basketball Coach. After a dismal season last year, the Tigers looked forward to a new season with a new coach. With only two returning lettermen, the outlook for the '73 Tigers was bleak; but Coach Stafford molded and shaped a group of boys into a fine basketball team that won eleven games this year.



1972-73 SEASON RECORD

Eufaula vs Columbia	73-65	Ashford Invitational Tournament	Eufaula vs Dothan	64-86
Eufaula vs Ashford	41-55	Ashford Invitational Tournament	Eufaula vs Auburn	57-91
Eufaula vs Kendrick	52-59		Eufaula vs Columbus	77-97
Eufaula vs Ozark	57-65	OT	Eufaula vs Lanett	54-48
Eufaula vs Enterprise	83-71		Eufaula vs Roanoke	68-73
Eufaula vs Brundidge	74-75		Eufaula vs Opelika	50-49
Eufaula vs Central	66-68	OT	Eufaula vs Opelika	57-59
Eufaula vs Headland	54-78		Eufaula vs Headland	62-67
Eufaula vs Smith Station	58-62		Eufaula vs Baker	64-56
Eufaula vs Mt. Olive	66-62	Smith Station Invitational	Eufaula vs Chavala	79-64
Eufaula vs Camp Hill	60-70	Smith Station Invitational	Eufaula vs Abbeville	69-52
Eufaula vs Beauregard	64-56	Smith Station Invitational	Eufaula vs Lanett	63-59
Eufaula vs Brundidge	48-46		Eufaula vs Brundidge	64-67
Eufaula vs Chavala	67-79			OT Area Tournament



Season Record 11-16

1973 Tigers—front row, L to R, Manager Tim Goggans, Leroy King, Larry Calloway, Calvin Thomas, Doyle Powell, Scott Cole second row, Michael Young, Sam Hamrick, Ray Ricks, Keith Barefield, Cecil Pierce, Coach Butch Stafford

Participating in four tournaments this year, the Tigers fared well. Finishing second in the Ashford Invitational, the Tigers capped a third-place finish in both the Smith Station Invitational and the Border Conference Tournament. Despite a heartbreaking loss to Brundidge in the Area Tournament, the 1973 Tigers returned to Eufaula the title: Home of Champions.



Cecil Pierce shoots jump shot as Keith Barefield moves in for rebound.



Calvin Thomas, the Tigers' leading scorer, hooks for two in victory over Chavala.



Doyle Powell raises score against Chavala as Sam Hamrick looks on.



"Homer" Young awaits rebound of Pierce's shot.



Manager Tim Goggans, Scott Cole, Sam Hamrick, and Leroy King show concern in Tigers' victory over Chavala.



Ray Ricks, the Tigers' leading rebounder, moves in for action.



Spirit of EHS Basketball—Kenneth Plymel



EHS 1973 Starting Basketball Team—Keith Barefield, Michael Young, Coach Stafford, Doyle Powell, Ray Ricks, Calvin Thomas

Although losing nine games by eight points or less, the 1973 Tigers brought back to EHS a new spirit. We would like to thank the cheerleaders, the band, and most of all Mr. EHS Spirit, Kenneth Plymel. We would also like to congratulate Coach Stafford and the 1973 basketball team for an exciting season.



Calvin Thomas receives pass from Ray Ricks to set up another basket.

Cecil Pierce moves on the fast break as other Tigers come down to help.



B-TEAM SEASON RECORD 6-7

First row, L to R; Theotis Bowens, Ronald Plymel, Leroy King, Scott Cole, Sam Wynn. Second row; Manager George Kennedy, Sam Hamrick, Mike Williams, Keith Woodbury, Coach Ed Comer

Rita Elected Basketball Homecoming Queen.

Bustling preparations, deciding elections, and exciting anticipation all added up to a great basketball Homecoming and a close victory over Lanett. The reigning queen, Rita Williams, was all smiles, as were her court: 12th grade attendant, Catherine Grubbs, 11th grade attendant, Debbie Moring, 10th grade attendant, Mitzi Rutland, and 9th grade attendant, Pam Cook.







1973 TENNIS TEAM

L to R—Mark Sharp, Chuck Sharp, Terry Smith, Steve Byrne, Ed Reaves, Hutch Hammond Back Row—Mike Hamrick, Tim Goggans, Rick Croy, Mike Carroll, Tito Velez



1973 BASEBALL TEAM

L to R—Tommy Buntley, Gerald Teel, Scott Cole, J. Grimes, Don Mitchell, Back Row—LuArthur Woodson, Randy Jones, James Pelham, Sandy Jones, Buddy Hamm, Will Slade, Marshall Lee, Coach Tommy Eiland



SPORTS IS . . .

Humor . . .



Strategy . . .



Contact . . .



A Future . . .



A Way of Life . . .

I AM THE SUPERLATIVE . . .

I have worked hard to maintain a 92 or above average during my four years in school; I have excelled in sports; I have had the responsibility of being editor; I have competed in fairs and received an award; I have proved myself a competent leader in my club activities; and I have been chosen to represent my school at a state level.



SALUTATORIAN—Kathleen Woodbury and VALEDICTORIAN—Jimmy Lockwood



HONOR GRADUATES—Kathleen Johnson, Marcia Strickland, and



Woodbury, Belinda Smith, Frances Wallace, Joan McLendon, Jimmy Lockwood, Sharon Sheppard, Cal Braswell, June
Barbara Greene

It is with deep appreciation, respect, and love that we, the Annual Staff, dedicate this 1973 *Tiger Tales* to MISS ANNIE CATO for twenty-nine years of loyalty and devotion to Eufaula High School.

A successful teacher has
the education of a college president
the executive ability of a financier
the humility of a minister
the adaptability of a chameleon
the hope of an optimist
the courage of a hero
the wisdom of a serpent
the gentleness of a dove
the patience of Job and
the grace of God.





Mr. and Miss DECA—Randy
Darrigan and Sheila Mallory
Good Citizenship Girl—Freida Bush
Outstanding Choral members—
Brenda Earnest and Kathleen
Woodbury

Hi Times Editor—Jeff Clark
Tiger Tales Editor—Cal Braswell
SOCIAL STUDIES FAIR

WINNERS—
Susan Quinney
Megan Abraham
Debbie Moring
Frankie Bartkiewicz
Joanne Kilgore
Sandra Reid
Lisa McAliley
Carolyn Scott
Carmon Bland
Andy Randall
John Perdue





SCIENCE FAIR WINNERS—

June Johnson
 Joan McLendon
 Kathy Henry
 Jane Jenkins
 Mary Thorton
 Dianne Kendrick
 Lisa McAliley
 Frances Wallace
 Mary Gay
 Sandra Dunn
 Joe McClenny
 Brant Carter
 Donald Kilgore
 Keith Barefield
 Jimmy Lockwood
 Ed Reaves
 J. Grimes



Most Academic Band Students—Deborah Schmitz and Jeff Clark
Most Congenial Band Students—Cynthia Toole and Robert Garlington
Most Outstanding Band Students—Becky Connor and Cal Braswell



Most Valuable Lineman and Wild
 Tiger Award—Chris Reid
 Most Valuable Player—Don Mitchell
 Most Valuable Back—Keith
 Barefield
 Co-Captains—Keith Barefield and
 Calvin Thomas
 Co-Most Valuable Players—Calvin
 Thomas and Ray Ricks
 Co-Top Citizens—Keith Barefield
 and Doyle Powell
 Mr. Hustle—Larry Calloway
 Top Playmaker—Doyle Powell
 Mr. Defense—Larry Calloway
 Most Improved—Michael Young
 All Border Conference—Calvin
 Thomas and Ray Ricks





Outstanding Math Club member—
 Eddie Ray Johnson
 Outstanding Art Club member—
 Brant Carter
 Outstanding Bi-Chem-Phy member—
 Mary Gay
 Outstanding French Club member—
 Catherine Grubbs
 Outstanding Pep Club member—
 Melinda Palmer
 Outstanding DECA members—
 Randy Darrigan and Sheila
 Mallory
 Outstanding Key Club member—
 Mac Moorer
 Outstanding Annual Staff member—
 Dianne Kendrick
 Outstanding Library Club member—
 Mary Kate Freeman
 Outstanding Student Council
 member—Belinda Smith
 Outstanding GAA member—Debbie
 Moring
 Outstanding Choral member—
 Kathleen Woodbury
 Outstanding Annual Staff and
 Honor Society member—Joan
 McLendon

Girls State—Jane Jenkins
 Boys State—Ed Reaves, Mac Moorer,
 and Don Hartzog

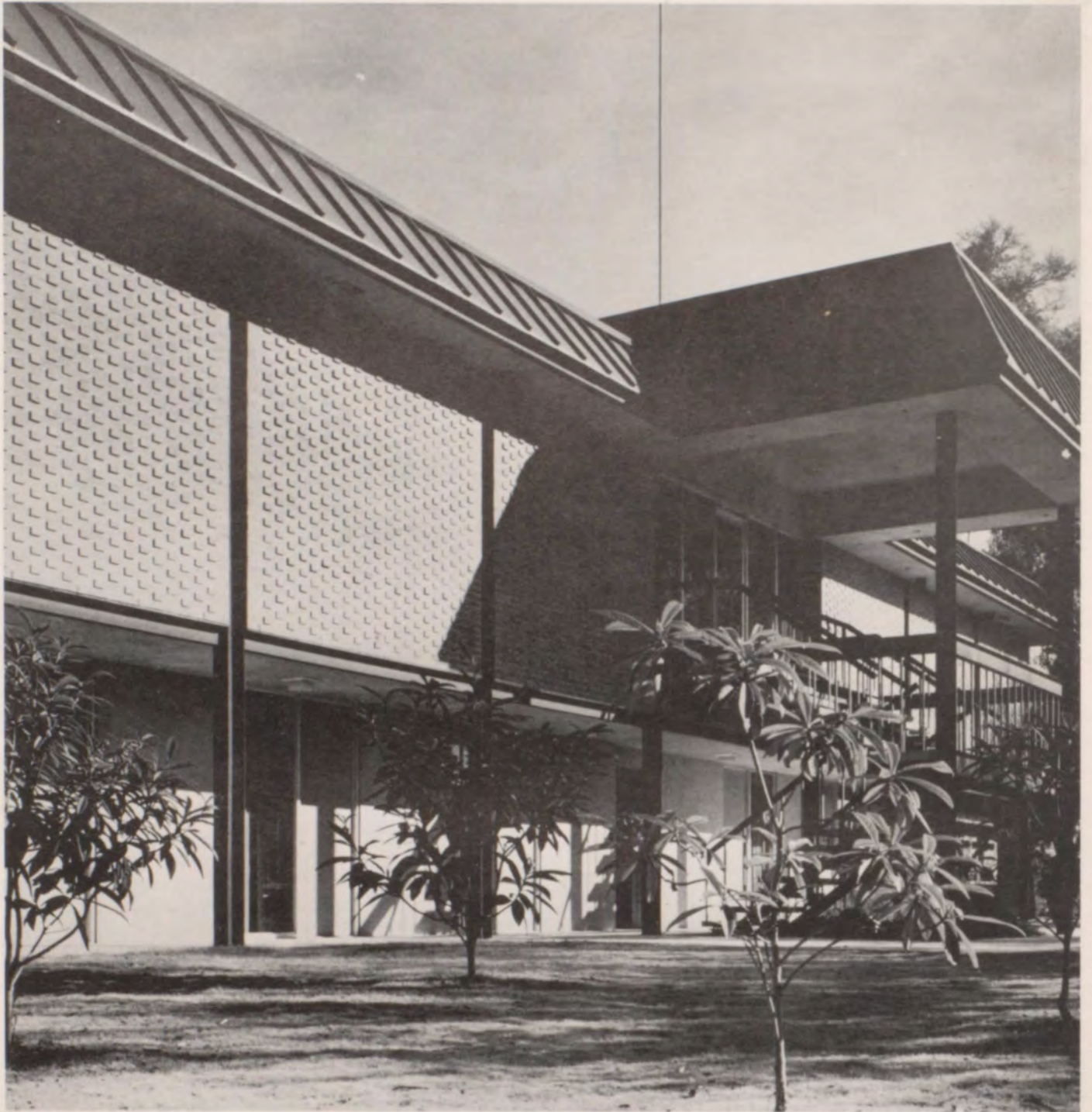

COWIKEE MILLS

A ZERO DEFECTS CORPORATION

GENERAL OFFICES

Eufaula, Alabama



EUFULA BANK & TRUST CO.
Eufaula, Alabama

Member: F.D.I.C.

SATTERWHITE'S

"Fine Furniture
Since "1923"

Johnston Jewelry

Crystal, Sterling,
China
Jewelry, Watches, Gifts

HEALTH CLUB

Orange Street
Eufaula, Alabama



EARL ROBERTS STUDIO

EUFAULA HARDWARE CO.

118 East Broad St.
Eufaula, Alabama
687-2071

COLE'S

Apparel for the
Family

DEMPS

Dothan Highway
Eufaula, Alabama

Eufaula Monument Co.
A Division of J. J. Jaxon Co.

Serving the Southeast
for over 28 years
Phone 687-2081

**EUFAULA MOTOR
COMPANY**

"Selected Automobiles"
East Broad Street
Eufaula, Alabama

Owner:
Tim W. Dollar

Office phone-687-9570
Res. 687-4643

Phone 687-2461

P. O. Drawer 599

SPURLOCK GROCERY CO.

Wholesale
Groceries-Produce-Provisions
Eufaula, Alabama 36027

**MATHIS-LYNN MOTORS
INC.**

Eufaula's Only Independent
New Car Dealer
See or call us before
you Buy.

Phone 687-9387

**TRIPLE B READY MIX
CONCRETE**

P.O. Box 481
Eufaula, Alabama

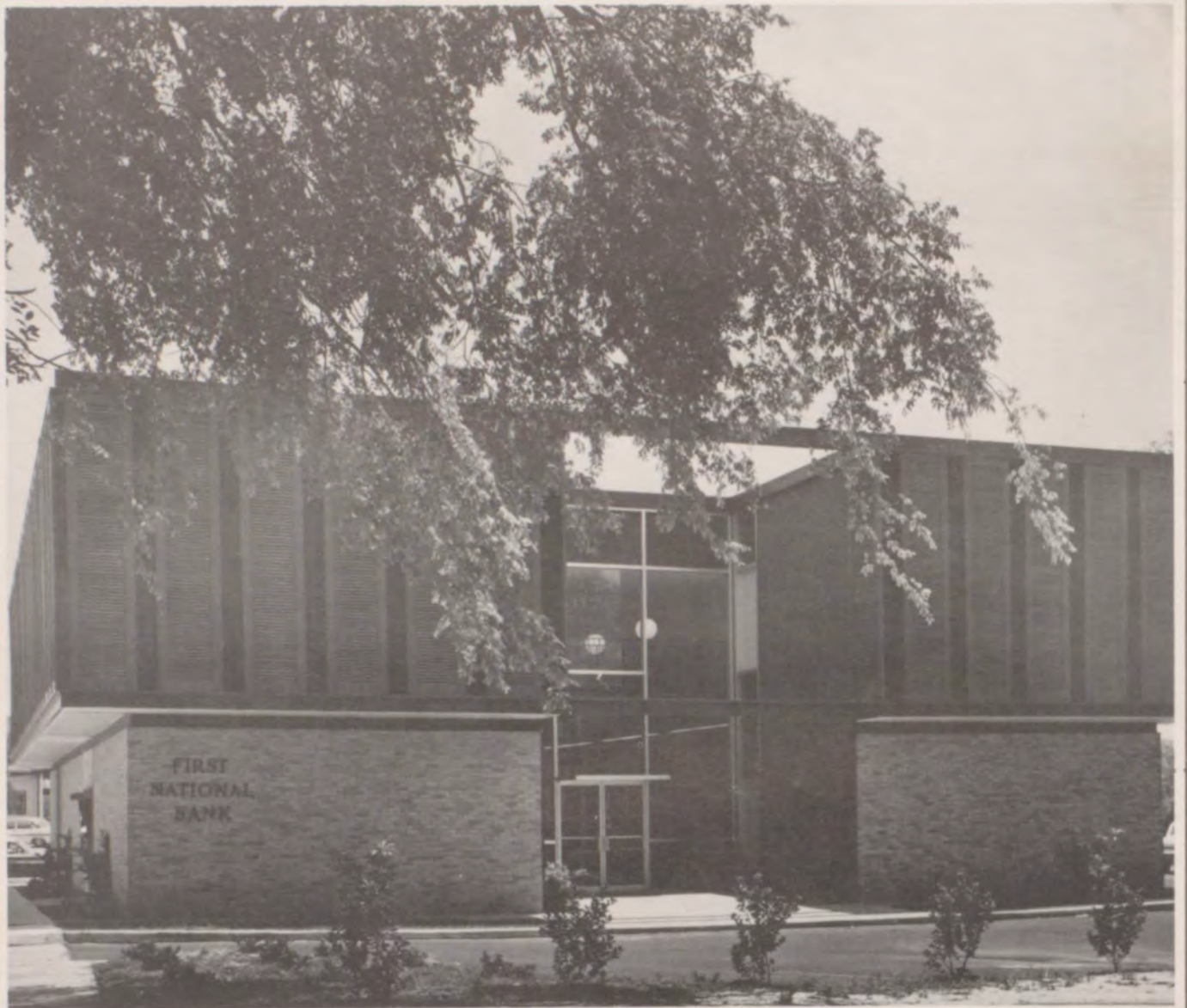

FIRST NATIONAL BANK

MEMBER F.D.I.C.

A Progressive Bank, Building With Eufaula

W.A. Roberts

J.S. HERLONG

WATT JONES, JR.

BEN M. DEMPSEY

ED JAMES

NEAL LOGUE

P.A. SCARBOROUGH

M.M. REEVES

ARCHIE GRUBB

RALPH GARRISON

DONALD COMER II

YOUNG JOHNSTON

BEN REEVES

President

Exec. Vice-President

Vice-President

Vice-President

Cashier

Director

Director

Director

Director

Director

Director

Director

Director



Garrison Brothers Lumber Co.



GALA GAS COMPANY

Compliments & Best Wishes

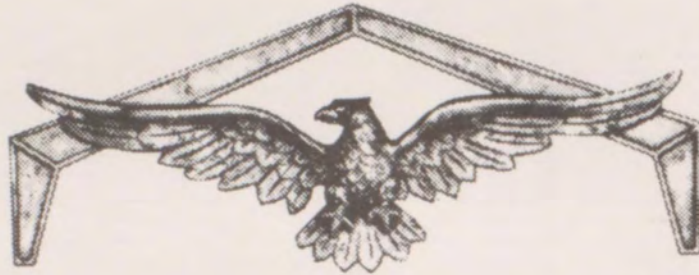

AMERICAN BUILDINGS COMPANY

P. O. DRAWER A, EUFAULA, ALA. 36027

Compliments of

GILBERT MANUFACTURING COMPANY

Eufaula, Alabama



EASY PAY TIRE STORE

113 Randolph Street
Eufaula, Alabama
36027

John R. Blount, Co.

Congratulations
Seniors '73

RANDELLWOOD FLORIST

Dothan, Hwy.
687-6575



EUFAULA BAIT SERVICE

EUFAULA BAIT SERVICE

Wholesale and Retail

Bait—Live & Artificial, Tackle, Ice, Rods, and Reels.

Highway 431 S.

B.G. Cook and Sons

phone 687-3786

TOWN TERRACE MOTEL & RESTAURANT

Dothan Hwy.
Eufaula, Ala.
687-2457
Air Conditioned
Cable T.V.

Electric Heat
Swimming Pool

Goode Printing Service

311 East Broad
Phone 687-4349
Quick Service Printers
and Lithographers
Rubber Stamps
Wedding Invitations, All types
of Social announcements

Fabric House

Custom made Drapes
and Upholstery Fabrics

Phone 687-4736

Chapman Funeral Home

Eufaula, Alabama 36027
Phone 687-3514

U. Lamar Chapman

Sidney L. Chapman

BAKER FURNITURE CO.

Dial 687-3403

Complete Home
Furnishings

SEWELL'S

Phone 687-2653

137 East Broad Street

When You Think of
Shoes and Clothing ...

Think of Sewell's

Alex S. Williams Jr.

Your Protection Is My Profession
206 North Orange—P.O. Box 602
Eufaula, Alabama 36027
Phone 687-3567

Eufaula U-Sav-It
Broad Street
and
431 Barbour Shop
431 South

The Kitchen Center

147 North Eufaula Ave.
Phone 687-9503

"We do the whole thing"

**MARVIN EDWARDS
REAL ESTATE**

Dial 687-5268
Eufaula, Alabama

SCARBOROUGH

DRUG CO.

REXALL DRUGS

Phone 687-2061
Eufaula, Alabama

FOR ALL YOUR DRUG
NEEDS

**BENNETT AUTO
PARTS**

Robert Bennett
Complete Line of Automotive
Parts & Accessories

114 East Barbour St.
P.O. Box 431
Phone 687-3549
Eufaula, Alabama 36027

Compliments
of

**Modern
Cleaners-Laundry**

Eufaula, Ala.



Complete Department Store

M. O. GRIFFIN SERVICE STATION

Standard Oil Products
and Accessories
Groceries and Meats

Phone 687-4439
Dothan Highway
Eufaula, Alabama

DEAN'S INSURANCE AGENCY



ESTABLISHED IN 1870
GENERAL INSURANCE
DENZIL W. JONES
P.O. BOX 572

Phone 687-3337

BUSH RESTAURANT

"EUFAULA'S DOWNTOWN
FAMILY RESTAURANT"
MRS. ANNIE BUSH—OWNER
OPEN 24 HOURS DAILY
Phone 687-9296

EUFAULA PAINT CENTER

PAINT, WALLPAPER, GLASS,
HARDWARE

EUFAULA, ALABAMA
BUS. 205-687-6582



VEN. D. and MARY LOU BLINOV

Phone 687-2761
Eufaula, Ala.

EUFAULA JEWELERS

Watches, Diamonds,
Jewelry, Watch Repairs.
South Randolph Street

Compliments
of

**V.J. Elmore's
Store**

Fussell's Home Service Co.

Eufaula's only Home
owned and operated Pest
Control Service
Phone 687-4523

EUFAULA BUILDERS SUPPLY

P.O. Box 269

Phone 687-2377

EUFAULA, ALABAMA

**"Everything to Build
Anything"**

**Paints—Lumber—Plywood
and Doors**

Dixon Lumber Company

Eufaula, Alabama

**PEAK PRINTING
COMPANY**

East Broad Street
Phone 687-3288
Eufaula, Alabama

QUALITY PRINTING
M. H. Rutland

**NU-WAY
CLEANERS & LAUNDRY**

Phone 687-2345
East Broad St.

"One Call Cleans All"

Cleaning
Processing
Alterations

**The Lewis Agency
Real Estate Insurance**

Phone 867-5440
687-3212

**SINGER AUTO
PARTS**

115-117 S. Eufaula Ave.
Eufaula, Alabama
Phone 687-4804

Parts - Equipment - Tools

Pacific Finance

984 South Eufaula Ave.
Eufaula, Alabama
(205) 687-5703
"A Service of TransAmerica
Corporation"

**Skinner's
Furniture Store Inc.**

Eufaula, Alabama
"Where good Furniture
is not Expensive"
Dial 687-2419

**BILLY BARR
STANDARD OIL CO.**

Eufaula, Alabama

**Fain Drug
Company**

Broad Street
Eufaula, Alabama
"We're always on
Hand to meet
Your needs

**BROWN'S
APPLIANCE COMPANY**

Frigidaire Appliances
Carrier Air Conditioners
Sales and Services

Phone 687-4227

**OLEN H. PLYMEL'S
CANTERBURY SHOP**

Traditional Clothes
for Students - Men
Junior and Misses

Braswell's Superette

Next to Courthouse
East Broad
687-3641
Owned and Operated by
Mrs. M.C. Braswell and Otis
Braswell

**Hardwood
Dimension and
Moulding Company**

Eufaula, Alabama

VIRGIE'S FLOWERS

Phone 687-4363
140 East Broad Street
Eufaula, Alabama

SCHAUB BOOK STORE

School and Office Supplies
Stationery—Greeting Cards
Gifts—Fountain Pens
Moore Center—N. Randolph Street.

**PIGGLY WIGGLY
DISCOUNT FOODS**

Congratulations
Seniors '73'

HOUSE OF COIFFURES

432 South Eufaula
687-2731

Sue Long
Owner

Elsie Lewis
Barbara Thomas
Operators

BARBOUR AUTO PARTS

Auto Parts - Tool and
Equipment

Phone 687-3596
P.O. Box 566
516 S. Eufaula Avenue

RUFUS KENNEDY

Welding Service and Machine Shop
"We Weld Anything - Anywhere"

**TOWN & COUNTRY
BEAUTY SALON**

"Complete Beauty Salon"
SHELLIE JONES, Owner

Phone 687-5109

**CREEL'S SERVICE
STATION**

Your Arco Dealer

S. Eufaula Ave. Phone
687-3328

**SPARKS INSURANCE
AGENCY**

Dependable Insurance Service
Since 1909
Eufaula, Alabama 36027

Compliments
of

STARNES DRESS SHOP

Dothan Highway

BLUFF CITY LOAN COMPANY

"Your Money Store"

145 S. Eufaula Avenue
Eufaula, Alabama 36027

Phone 687-3143

B. L. & S. HEATING & AIR COND. CO. INC.

DEALERS FOR WESTINGHOUSE EQUIPMENT.
"You can be sure if it's Westinghouse"

Phone 687-4967

Clyde Hancock—Manager

MANN'S BAIT SHOP

P.O. Box 604
Eufaula, Alabama 36027

Maker of famous JELLYWORM
And Little George.

phone (205) 687-3534

RAY COLLINS American Service Station

Fisherman Headquarters
Highway 431 North
All Fishing Supplies
Ice and Groceries

McARTHUR BODY SHOP

Complete Body Repairs
and Painting

phone 687-4622
If no answer dial 687-3963

BLANKENSHIP GARAGE

Auto and Truck Repair

P.O. Box 16 Dothan Hwy.
Phone 687-3815
Eufaula, Alabama

EUFAULA DRUGS WALGREEN AGENCY

Bob Scarborough

WALKER GOGGANS

225 EAST BROAD ST.
Phone 687-4352
Eufaula, Alabama

Philco Television
Whirlpool Appliances
Sentry Hardware
Christmas Toys
Gilman Paints
and
Bicycles

"Quality and Service"

FIRST FEDERAL

You can count on our interest.



State Farm Insurance

Ralph E. Mooney, Agent—
Your family insurance
man

GOGGANS' REALTY

Congratulations
Seniors '73



REEVES PEANUT CO.

Phone 687-2756

Ben C. Reeves
—Shellers of—

Eufaula, Alabama 36027

“HOME OF THE REEVES SPECIAL RUNNER”



JOHNSTON-CLARK COMPANY



THE CITIZENS BANK OF EUFAULA

"Citizens for a greater Eufaula"
Two locations to serve you
223 East Broad St. Eufaula Square Branch
Member of F.D.I.C.



BEASLEY MOTOR CO.

GRANT CITY

"KNOWN FOR VALUES"

SUPER SPECIALS

the more for your
Moneysworth store
Eufaula Square Shopping Center



COLUMBUS MILLS

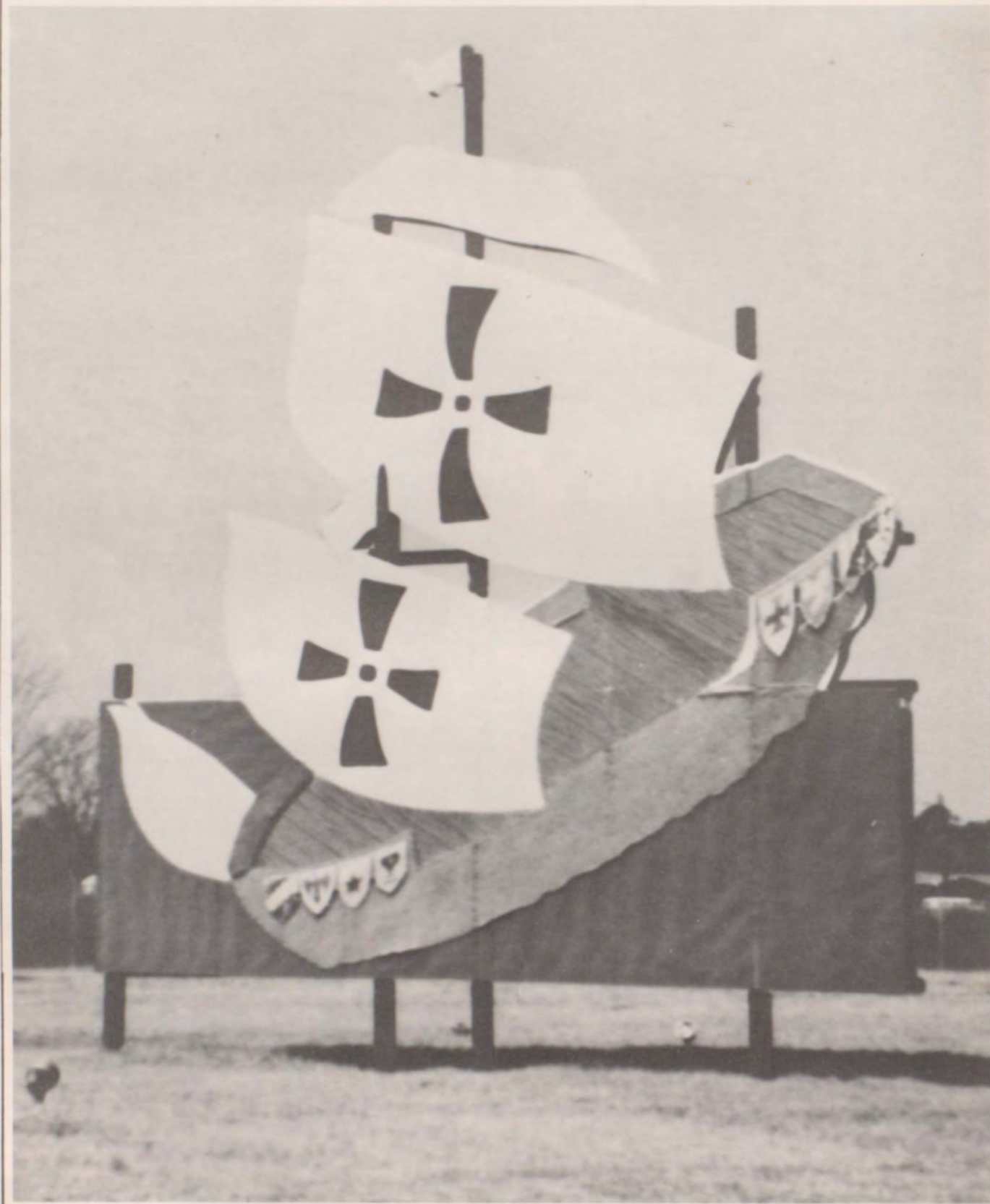

Chewalla Marina



WEEKS FORD COMPANY

Your Ford Mercury
Dealer

Phone 687-2481

Broad Street
Eufaula, Alabama

RUFUS LEE

Grocery & Market
"Fancy Groceries and Meats"

Dale Road
Phone 687-4550 Eufaula

LUCIEN ABRAHAM

LINCOLN NATIONAL LIFE
Life-Health-Group
LNL Mutual Funds

Sears

Dothan Highway
Eufaula, Alabama
Phone 687-2056

"Shop at Sears and Save"



HOLIDAY INN



EUFAULA CONCRETE COMPANY

HARCO DRUGS



DAIRY QUEEN

EUFAULA COTTON OIL



PRICE DRUG COMPANY



Whites



136 South Randolph Street

Phone—687-3053

AAA MOTOR LINES INC.

"Over Night Every Night"

Eufaula - Dothan
Montgomery - Birmingham
Troy - Andalusia

S. Randolph 687-5386

If No Answer, Dial 687-4901

KNITWEAR NOOK

"IT'S A KNIT HIT OF THE YEAR"

Specializing in Custom
Tailoring and First Quality Knits

Address—147 South Eufaula Street



One Hundred and twenty-one students in the



Graduating Class of 1973.



SENIOR DIRECTORY

A as in A.E.A.

ANN STUART ABRAHAM "Rooney"

"Raunch"; Sophistication; "That's a farce"; Artistic; Cuz of Arabia; Hon. Annual Staff-4; Art Club-2,3,4; President-2, Secretary-4, Vice-President-3; Cheerleader-4, Alternate-3; Drama Club 3,4; F.T.A.-1; G.A.A.-1; Inter-Club Council-2; Latin Club-1; Latin Fair Winner-1; Outstanding Art Student-2,3; Pep Club-1,2,3,4; Powderpuff-4; Spanish Club-2,3.

EDGAR CURTIS ALDERSON

White Mustang; Trumpet; Curly Hair; Friendly.
Art Club-3; Band-1,2,3,4; Key Club-4; Powderpuff-3; Spanish Club-2.

RHONDA GAIL ALLEN "Polly"

Dependable; Friendly.
Powderpuff-3,4.

RALPH ANDERSON

Always in Trouble; Carefree

ANGELA KAY ARNOLD "Genny"

Ever-present smile; Favorite Saying: Really?; cheerful
F.H.A.-1,2,3; Home Economics Assistant-3,4; G.A.A.-2,3; Pep Club-3.

B as in Band

SIDNEY EARL BAKER JR. "Squid"

Friendly; Talkative; Favorite Saying: "Excuse-moi"; "Isabelle" Monique; B'Ham.
Band-1,2,3,4, All-State Band-2, Vice-President-2; Most Congenial Band Boy-2, Most Outstanding Band Boy-3; French Club-3,4; Latin Club-1; Powderpuff-3,4.

RICHARD KEITH BAREFIELD

Crazy; Athletic; Smart; Corny Jokes; Outstanding; V.M.I.
Basketball-1,2,3,4, Captain-3,4; Boys' State-3; Football-1,2,3,4, All-Border Conference-4, All-State-4, Honorable Mention All-State-3, Most Valuable Back-4, Most Valuable Player-3; Junior Class President-3; Key Club-4; National Honor Society-3,4; Powderpuff-3, Coach; Student Council-3,4; Treasurer-4; Who's Who-3,4.

JANICE LEE BAUMGARDNER "Jan"

Beautiful; Taken; Long Hair, Neat
Beauty-1,2,3; Business Club-2; Cheerleader-2,3, Co-head-3; Choral-1,2; Drama Club-3; F.H.A.-1; G.A.A.-1,2,3; Girl's Concert Choir-2; Honors Award-3; Pep Club-1,2,3; Powderpuff-3,4; Captain-3,4; Serenaders-2; Spanish Club-2; Who's Who-1,2,3.

RUSSELL ELBERT BAXLEY

"Rusty"; Athletic; Pontiac Ventura Spring II; Cheerful.
Annual Staff-3,4; Baseball-4; Basketball-2,3; F.F.A.-4; Football-2,3,4; Key Club-2,3,4; Powderpuff Coach-3,4; Transferred-2.

HELEN FAYE BEAM

Friendly; Quiet; Engaged.
Choral-2,3,4; Concert Choir-3; F.H.A.-1,2, Recreation Leader-2; G.A.A.-2,3; Pep Club-3; Powderpuff-4; Serenaders-3,4.

VICKI LYNN BEAM

Crazy; Carefree; Yellow Charger; Grease Monkey.
Athletic Awards, All-Star Basketball Player-1, Basketball Championship Team-1,2; F.H.A.-1; French Club-4, Reporter-4; G.A.A.-1,2,3; Pep Club-1; Powderpuff-3,4.

WILLIAM FRANKLIN BENTON JR. "Bill"

Scientific; Cindy; Gentleman; Smart; Reliable;

JANICE MARIE BOUTWELL

Nice, Friendly, Industrious

JAMES ROGER BRASWELL

Apathetic; Liberal; Always getting Caught; U of A.
French Club-3; Spanish Club-2,3; Student Council-1.

OTIS CALHOUN BRASWELL JR. "Cal"

Leadership; "Dang-a-mighty"; OCBJ; Spirited; "I just know I flunked that test"; Fast talking, Roll Tide! L.W.
Academic Award-3, Algebra II; Annual Staff-2,3,4, Editor-4, Features Editor-3, Sports Editor-2; Band-1,2,3,4, Librarian-4, Most Academic Band Student-2, Most Congenial Band Student-1,3, Most Outstanding Band Student 4, President-4; Basketball Manager-1,2; Bi-Chem-Phy-3; Boys' State-3 (Alternate); French Club-2; Honor Club-4; National Honor Society-3,4, Vice President-4; Key Club-2,3,4, Secretary 3, Vice-President-4; Mr. E.H.S.-4; Paper staff-1; Powderpuff-3,4, Head Cheerleader; Student Council-1,2,3,4, Treasurer-3; Who's Who-2,3,4.

GLORIA BRUTELY

Talkative; Fun-loving; Starry-eyed.
F.H.A.-1,2,3; Math Club-2; Pep Club-2,3.

SARAH ANN BURNS

Quiet; Delicate; Taken.
Choral-1,2; F.H.A.-1; 4-H-1; G.A.A.-1.

FREIDA BUSH

"Miss Eufaula"; Attractive; Friendly; "OOH"; Good Hope; Talented; "Oh! My Heavens"; Popular.
Alternate Cheerleader-2; Annual Staff-3,4; Beauty-1,4; Bi-Chem-Phy-2,3; Drama Club-3, President; F.H.A.-1; French Club-3,4; Girls' State-3; Good Citizenship Girl-4; Homecoming Attendant-2; Homecoming Queen-1 (Jr. High); Miss E.H.S.-4; National Honor Society-3,4, Treasurer-4; Pep Club-2; Powderpuff-3,4; Student Council-4, Secretary; Who's Who-1,2,4.

STEPHEN JETT BYRNE "Stevie"

Leadership; Debonair; "Jet"; Sensible, ROTC.
Latin Club-1; Paper Staff-1; Key Club-1,2,3,4, Secretary-2, Vice-President-4; Student Council-1,3,4, President-4; Spanish Club-2,3; Football-3,4; Tennis Team-4; Inter-Club Council-4; Boys' State-3, Secretary of the Senate; Powderpuff-3,4.

C as in COLLEGE DAY

DELL CAIN

Quiet; Liberal; Docile; Modest; Reasonable; Respectable.
Choral-1,2; Deca-4; F.H.A.-1,2

NINA LYN CAIN

Spirited; Good-looking for sure; Next Door in the Big, Red House.
Beauty-3; Cheerleader-4; Drama Club-4, Representative-4; French Club-3; G.A.A.-4; Homecoming Queen-4; Inter-Club Council-4; Pep Club-4; Powderpuff-3; Senior Class Officer-4, Treasurer; Student Council-4, Transferred-3; Who's Who-4.

LARRY CARROLL "Bae Carroll"

Legal Loophole; Innocent; Debonair; Reliable; Immaculate in dress; Favorite Word: "Love".
Band-1, Basketball-1,2,3; Drill Team-1; Football-1,4; Science Awards-1; Track Award-1; Who's Who-4.

MICHAEL KEITH CARROLL "Mike"

Various hair colors; Floramae.
Latin Club-2; Art Club-2,3; Powderpuff-3,4; Deca-4; F.T.A.-2, Vice-President

BRANT D. CARTER

Artistic; Smart; Talented; Polite.
Art Club-2,3,4, President-4; Bi-Chem-Phy-3,4; History Fair Winner-1,3, Local-1,3, District-3, State-3; Who's Who-4.

JEFFERY CLARK "Jeff"

Journalistic; Witty, Hard-working.

Band-3,4, Most Academic Band Student-4; Jr.-Sr. Banquet Planning Committee-3; Paper Staff-3,4, Editor-4; Senior Executive-4; Social Studies Fair Winner-3; Transferred-3.

PHYLLIS MARIE CLEMENTS "Phillo"

Crazy; Elba. Big Bertha; Talented.
Choral Music-1,2,3,4; Concert Choir-1,2,3; Librarian-4, Secretary-Treasurer-3, Serenaders-2,3,4, Music Makers-3,4; Drama Club-2,3,4; F.H.A.-1; French Club-3,4, Secretary-3; G.A.A.-1,2,3; Pep Club-1,2,3; Tennis Team-2,3.

KENDALL CLENNEY

Tardy; Quiet.

CYNTHIA LYNN COATES "Cindy"

Athletic; Bill; Sweet; Pretty.
Deca-4; Powderpuff-3; Tennis Team-3.

HAROLD LEE COFFEY JR. "Cup"

"Lee"; Lover Boy; A Clown; Favorite Saying: "Yo mammy does".
Basketball-1; F.F.A.-1; Football-1; Key Club-4; Spanish Club-3.

ESTHER REBECCA CONNER "Becky"

Easy going; Drums; Cute; Smart
Academic Awards-2, Typing; Annual Staff-3; Band-1,2,3,4, Most Academic Band Member-3, Reporter-3; Bi-Chem-Phy-2,3,4; Most Outstanding Band Student-4; F.H.A.-1; Powderpuff-3,4; Science Fair Winner-2,3; Spanish Club-2.

PERRY CRUMPTON

Football Superstar; Favorite Sayings: "Coach, I need a substitute." "I'm gonna Kill 'im."
Football-1,2,3,4.

THOMAS BENJAMIN CULPEPPER "Ben"

Apathetic; Pinto
F.F.A.-1,4;

D as in Dress Code

ANTHONY HUGHES DARRIGAN "Tony"

"Dick Clark of Eufaula"; Talkative; Friendly; Easy going.
Choral-1,2; F.F.A.-2, Reporter-2; History Fair Winner-3.

RANDELL LEE DARRIGAN "Randy"

Friendly; Pump Station Road; trampoline
Deca-3,4, 2nd. Place in Deca Competition-4; Historian-4, Mr. Deca-4; F.C.A.-1; F.F.A. 2, Math Club-3, Parliamentarian-3; Pep Club-2; Spanish Club-2.

JAMES LAMAR DAVIS "Eyes"

Goofing off; Basketball Superstar; Crafty; Fun-loving; "These Eyes".

JAMES ROBERT DAVIS

Modest, Frugal, Considerate
Deca-3,4.

VIOLET ANN DAVIS "Ann"

Witty; Moody; Beautiful Clothes; Cecil.
F.H.A.-1,2; G.A.A.-2.

JANE CHRISTINE DAWSON "Chris"

Crazy; Artistic; '67'; Twirling.
Art Club-2; Band-1,2,3,4, Majorette-2,3,4; Bi-Chem-Phy-2,3; F.H.A.-1; Powderpuff-4; Science Fair Winner-3; Spanish Club-2,3.

RUBY DENNIS

Confident; Enthusiastic; "Chump".
Choral-2; F.H.A.-2; G.A.A.-3; Student Council-4.

RUFUS DENNIS

Taciturn; Naive; Docile.

E as in Exams

BRENDA JOYCE EARNEST "Brenna"

School Spirited; Dramatic; Favorite Saying: "Jeremiah was a Tadpole;"
Bicycle; Talented; "BJE."; Cute.

Annual Beauty-3; All-State Chorus-1; Choral-1,2,3,4, Concert Choir-2,3,4, President-4; F.H.A.-1; G.A.A.-1,2,3,4; Junior Class Officer-3, Vice President; Pep Club-2,3,4; Powderpuff-3,4; Social Studies Fair Winner-3; Varsity Tennis Team-2,3,4; Who's Who-4.

JACK ELLIS

Boastful; Radios; Georgetown
Transferred-2.

F as in Flunk

MICHAEL W. FOLSOM

Technical; Photographic; Knowledgeable.
Art Club-4; Band-1,2,3,4; French Club-4.

MENTILE FORTE "Boogie"

Athletic; Comer; Talkative; Friendly; Reasonable.
Choral-2,3,4, Vice-President-4; Concert Choir-3,4; G.A.A.-3; Powderpuff-3,4; Who's Who-3,4.

MARY JEAN FOUNTAIN "B.B."

Extraordinary laugh, and gestures; Lugo; "What is this"
F.H.A.-1,2; Pep Club-2; Powderpuff-3,4.

MARY KATE FREEMAN "Red"

Mae Kae; Thick Glasses; Smart; Well-lided.
F.H.A.-1,2; G.A.A.-2; Inter-club Council-4; Library Club-2,3,4; Powderpuff-4.

G as in Graduation

WILLIAM LEWIS GARRISON JR. "Lew"

"Lumas"; Sarcastic; Camaro; Trombone; Beach Club; Genial; "Joseph"; I Bama.
Band-1,2,3,4; Golf Team-1,4; Key Club-4; Latin Club-1; Powderpuff Cheerleader-3,4; Spanish Club-3.

MARY FRANCES GAY

Quiet; Dignified; Creative; Individualist; Grady; Innocent;
Academic Awards, Art-3, Typing-2, Art Club-2,3,4, Treasurer-4; Bi-Chem-Phy-2,3,4, Most Outstanding Member-3,4; President-4, Vice-President-3; F.H.A.-1; French Club-3,4; F.T.A.-2,3; G.A.A.-1; History Fair Winner-3 (District); Pep Club-2,3; Science Fair Winner-3.

EDITH YVONNE GRADY "Bonnie"

Everyone's Pal; Garrulous; Charis; Fun.
Art Club-4; Choral-2,3,4, Concert Choir-2,3, Music Makers-3,4, Serenaders-2,3,4; Drama Club-4; G.A.A.-2; Pep Club-2,3,4; Powderpuff-3,4; Spanish Club-4; Transferred-2.

MARIE GRAY

"Mare Ree"; Well-dressed; Naive; Fun-loving; Witty.

BARBARA ELIZABETH GREENE

Sweet; Warm-hearted; Boner; Pretty; Smart.
Deca-4; Deca-1st place winner southern district display category; Honor Graduate-4; National Honor Society-3,4, Secretary-4; Transferred-3.

EMILY ELISABETH GRIFFIN "M"

Outspoken; Candid; Dothan; Chattanooga; ugh maid; University.
Annual Staff-3,4; Art Club-2; Cheerleader-1,2,3,4, Co-Captain-4; Choral-1,2, All-State Chorus-1, Concert Choir-1,2, Serenaders-1,2; Class Secretary-3; Drama Club-3,4, Vice-President-4; F.H.A.-1; F.T.A.-1; French Club-3,4, Vice President-3,4; History Fair Winner-3, Local-3, District-3; Paper Staff-1; Pep Club-1,2,3,4; Powderpuff-3,4; Student Council-1,2,3,4; Who's Who-1,2,3.

GEORGIA YVONNE GRIFFIN "Moe"

Delicate; Sensitive; Buddy; Pretty.
Choral-1,2,3,4, Concert Choir-2,3, Music Makers-3,4, Serenaders-3,4; Drama Club-3,4; F.H.A.-1; French Club-3,4; G.A.A.-2,3,4; Pep Club-2,3,4; Powderpuff-3,4; Varsity Tennis Team-2,3,4.

MASON JOHN GRIMES, JR. "J"
Rough and Tough; Manliness; Jaybird; Older Women; Moke; Jump; Puppy Dog.
E Club-2,3,4; Football-1,2,3,4; Powderpuff coach-3,4.

MARTHA CATHERINE CRUBBS "Cathro"
Leadership; "54"; Bud; Hatfield; BAMA; Cute.
Academic Award-3, French; Annual Staff-4; Art Club-2; Band-1,2,3,4, Majorette-2,3,4; Basketball Homecoming Attendant-4; Beauty-4; Choral-1; Drama Club-3, Treasurer-3; F.H.A.-1,2,3, Historian-2, Most Outstanding Member-3, President-3; French Club-3,4, Reporter-3, President-4; Most Outstanding Member-4; Inter Club Council-3,4, Secretary-4; Key Club Sweetheart-4; Pep Club-1,2,3; Powderpuff-3,4; Student Council-2,3,4, Secretary-3.

H as in Hester's

EMMETT HIRAM HAMM, JR. "Buddy"
Boone's Farm; "Boolie"; Georgia; 6'1" & 110
Baseball-4; Basketball-3; F.F.A.-4; Key Club-3,4, Secretary-4; Transferred.

DEBORAH ANNE HAMMOND
Amiable; Doc's; Easy going.
French Club-2; Transferred-2.

CONNIE LUCILLE HARRIS "Concia"
"SHaaa"; Comer; "Get Away"; "Catch 'em with the unexpected."
F.H.A.-1,2; Library Club-4.

RANDY HAYNES "Leaper"
Friendly; Witty; Unprepared.
Basketball-3; F.F.A.-1; Football-1.

PAUL JEROME HENDERSON
Saxophone; Friendly; Slow; Great Sense of Humor.
Band-1,2,3,4; F.F.A.-3,4.

VIVIAN YVETTE HICKS "Vet"
Docile; Donald; Friendly.
Beauty-4; F.H.A.-1,2; Powderpuff-3; Student Council-3; Who's Who-4.

LILLIAN HOLLINS "Ladybird"
Boat Landing; "Jim."
F.H.A. 1,2,3; Powderpuff-4; Varsity Volleyball-3,4.

J as in Jeans

LULA MAE JACKSON
Fast talk; "Ain't that right".
F.H.A.-1,2,3.

FAIRY DENISE JINKS
Organized; Well-dressed; "Alabama" Hippie.
Annual Staff-3,4; Choral-1,2, Concert Choir-2; Drama Club-4; F.H.A.-1; French Club-3,4; F.T.A.-2; G.A.A.-1,2,3; Key Club Favorite-2; Pep Club-2,3,4; Powderpuff-3,4; Student Council-3,4; Who's Who-4.

CATHERINE JOHNSON "Sandy"
Athletic; Serious; Cat; Candid.
Varsity Volleyball-2, Manager-3,4.

CHARLENE JOHNSON
Quiet; Conservative; Docile; Absent.

JUNE SNOWDEN JOHNSON
Intellectual; Worrier; Natural; Witty.
Academic Awards-Spanish 1-2, World History-2; Bi-Chem-Phy-2,3,4, Secretary-4, Treasurer-3; Drama Club-3; F.H.A.-1; G.A.A.-2,3,4; History-4, Treasurer-3, District, State; F.H.A.-1,2,3,4; National Honor Society-3,4; Pep Club-2,3,4; Powderpuff-3,4; Science Fair Winner-1; Spanish Club-3,4, President-3,4; Student Council-4; Varsity Tennis Team-2,3,4; Who's Who-1,2,3,4.

STANLEY ALAN JONES "Dink"
Bernita; Dune Buggy; Cute.
Deca-4.

K as in Keys

DIANNE KENDRICK
Reliable; Self-Reliant; Friendly; "Can we believe this" "sure"
Academic Awards-1, Civics, English, Science; Annual Staff-4, Most outstanding Member-4; Band-1,2,3,4; Beauty-3; Drama Club-1,4; F.H.A.-1,2; French Club-2,3,4; Freshman Class officer-1, secretary; History Fair Winner-3, District-2nd place, Local-2nd place; Homecoming Attendant-4, Jr. Class Executive-3; Jr. High Lab Assistant-1; Library Club-1; Pep Club-4; Powderpuff-3,4; Senior Class Officer-4, Vice-president; Science Fair Winner-4, Local-1st. place; S.L.A.-1; Student Council-1,3,4, Parliamentarian-4; Student Government Day-3; Who's Who-4; Youth Association for Retarded Children-3,4, Secretary-4.

BEATRICE KING "Bea"
Petite; Docile; Quiet.
Transferred-4.

CHERYL SUSAN KINKADE
Crazy; Apathetic; Fun-Loving; "Are you an idiot?"; Ronnie;
Favorite Saying: Well, did I know it? Carefree.

L as in Lectures

JOSEPH WESLEY LAND "Frog"
Center of attention; White socks; Clarinet.
Band-1,2,3,4; Latin Club-1; Spanish Club-2.

MARSHALL ROBERT LEE "Maw"
"Sarah Lee"; Glory Hawk; Big Hands; Rosco's; '86'; Footsteps. "Bofe alum"
Annual Staff-3,4; Baseball-4; F.F.A.-4; Football-3,4; Key Club-3,4, Treasurer-4; Powderpuff-3,4; Transferred-2; E Club-3,4.

JAMES ALANSON LOCKWOOD "Lock"
Brain; War Eagle; Favorite Saying: "We Gonna Ride"; "54"
Academic Awards, Latin-2, Geometry-3, American History-3; Annual Staff-4; Basketball-1; E Club-3,4; Football-1,2,3,4; National Honor Society-3,4, Reporter-4; Powderpuff-3,4; Who's Who-1,2,3,4; Valedictorian-4.

M as in Macbeth

JIMMY MADDOX
Crafty; Immaculate in dress; Moody; Georgetown Boat Landing.
Band-1,2,3; Basketball-3; F.F.A.-3; Who's Who-4.

MOSES LEE MALLARD "Hard"
"Mo-Lee"; Witty; Talkative.
Basketball-4.

SHEILA KAY MALLORY
Sweet; Blue Maverick; Frosted Hair; Cute.
Deca-3,4, Treasurer-3, Secretary-4; Miss Deca-4; F.H.A.-1,3, Secretary-3; F.T.A.-1; G.A.A.-1,2; Pep Club-2; Spanish Club-2; Student Council-1,2.

JOSEPH R. McCLENNEY "Joe"
Witty; Carefree; Easy-going; Frances "Specially when they bite ya".
Football-4; Key Club-4; Transferred-4.

JOAN CHARLENE McLENDON
On good terms with everyone; Smart; Friendly; Dependable; Cute.
Academic Awards-2,3, English-2, History-3, Spanish-2,3; Annual Staff-3,4, Most Outstanding Member-4; Bi-Chem-Phy-2,3,4, Treasurer-4; Championship Intra-mural Football Team-4; Cheerleader-1; Drama Club-3,4; F.H.A.-1; F.T.A.-1; G.A.A.-1,2,4; History Fair Winner-3, Local-3, District-3, State-3; Honor Graduate-4; Interclub Council-4; National Honor Society-3,4, Most Outstanding Member-4, President-4; Pep Club-1,2,3,4; Powderpuff-3,4; Spanish Club-

2,3,4, Secretary-4; Student Council-4.

MICHAEL McQUEEN "Sack"
Garrulous; Athletic; Friendly.

DONALD BRUCE MITCHELL "Bulldog"
Athletic; Sniffy; Manly. Favorite Saying: "Let's go get a Cool un"; Troy. Baseball-4; E Club-2; F.F.A.-3,4; Football-1,2,3,4. Most valuable Player-4; Powderpuff-3,4.

P as in P.C.

MELINDA PALMER
Artistic; Amiable, Cute, Talented
Academic Award-3; Art Club-3,4, Reporter-3, Vice-President-4; Art Show Winner-3; Choral-1,2; Drama Club-4, F.H.A.-1; F.T.A.-2; G.A.A.-1,2,3,4, President-4; History Fair Winner-3; Pep Club-3,4; Most Outstanding Member-4; Powderpuff-3; Spanish Club-2; Science Fair Winner-2,4; Tennis Team-4; Who's Who-4.

NINETTE PALMORE "Flossy"
F.H.A.; Taken; "Nette"; Carefree.
F.H.A.-1,2,3; Powderpuff-4; Varsity Volleyball-3,4.

DEENA ANN PELHAM "Chief"
Carefree; Fun-loving; Friendly; Cheering.
Beauty-2,4; Cheerleader-3,4, Head-4; Drama Club-3,4; G.A.A.-2,3; Homecoming Attendant-3; Key Club Sweetheart-4; Pep Club-2,3,4; Powderpuff-3,4.

JAMES PELHAM "Block"
Football field; Sniffy; Sherri; Big Bear; 3rd base
Key Club-3,4; Powderpuff-3,4

KATHY SUE PITTMAN
Friendly; Cheerful; Out-going.

Q as in Quinney

EDRENNER QUARLES "Sunshine"
"Boobie"; Fun-loving; Innocent; Engaged; Double Talker.
Alternate Cheerleader-3; F.H.A.-1,2,3; G.A.A.-2; Library Club-3; Powderpuff-3,4.

R as in Rings

RONNIE REGISTER "Ronnie Cash"
Talks to himself; Chewing gum; Quiet, Hat; Hubert
Football-3; Powderpuff-4.

CHRISTOPHER WYATTE REID "Bozo"
Crazy; TSU; '55; Hipple Wagon; Marunkey; Jock; Good-Looking.
F.F.A.-4; Football-2,3,4, Most Valuable Lineman-3,4, Wild Tiger-4; Powderpuff-3,4; Who's Who-3,4; Winning Football Intramurals-4 (Coach).

DONNA LOUISE REID
Crazy; Carefree.

KEITH RHODES
WULA; Georgetown; Hairless Wonder; Tall.

BEN ROBINSON
Crazy; Fast Talking; "What?" Good Natured

RICHARD TERRY ROBINSON
Green Mustang; Friday Nights; Quiet.

S as in Snow

GLENDIA DEAN SANDERS
Determined; Considerate; Tiny.
F.H.A.-3, Reporter-3; G.A.A.-2; Inter Club Council-1; Library Club-2,3,4, Most Outstanding Member-3, Reporter-3,4; Pep Club-2.

DUSTY SCOTT
Liberal; Good-looking; Jeans and Smock Tops.

EASTINE LOUISE SEARCY
Happy; Peter; Creative.
Deca-4; Transferred-4.

BERNITA SENTER
Dink; Orange V.W.; Cute; Well-dressed.
Deca-3,4, President-4; F.H.A.-1,2; G.A.A.-1,2; Inter Club Council-4; Pep Club-1,2; Powderpuff-4; Student Council-1,2,3,4.

SHARON SHEPPARD
Leadership; Friendly; Smart; Wayne. Dependable
Academic Awards-Algebra-2, Civics-1, French 1-3; Bi-Chem-Phy-2,3,4, Secretary-3; Class President-4; Drama Club-3; F.H.A.-1; F.T.A.-1,2; G.A.A.-1,2,3,4; Honor Graduate-4; Inter Club Council-4; President-4; National Honor Society-3,4; Pep Club-2,3; Powderpuff-3,4; Student council-3,4, Vice-President-4; Varsity Tennis Team-2,3,4.

GINA MARIE SHERRILL
"Tony"; Carefree; Ventura; "Bones"; Attractive; June 23.
Annual Staff-3,4; Beauty-3,4; Choral-1; Drama Club-3,4, Secretary-4; F.H.A.-1,2; French Club-3,4, Secretary-4; F.T.A.-2; G.A.A.-1,2,3; Pep Club-2,3,4; Powderpuff-3,4, Captain; Senior Class Officer-4, Secretary; Student Council-4; Who's Who-1,2,3.

LINDA SUSAN SHERRILL "Susie"
Friendly; Carefree; Extraordinary Voice; Bill; P.C.
Deca-4; F.H.A.-1,2,3; G.A.A.-2,3; Paper Staff-2,3; Editor-3; Pep Club-2,3; Powderpuff-3,4; Transferred-1; Who's Who-3,4.

ISHMAEL SHORTER III "Ish"
Artistic; Japan; Judo; Saint During the week, but on the week-ends . . . ; Books.
Art Club-2.

WILLIAM B. SLADE "Willie B."
'42; Engineer Cap; "Will"; Carefree, Frosty; Ugh.
F.F.A.-3,4; Football Letters-1,2,3,4; Football Most Valuable Back-3; Powderpuff-3,4, Queen-4; Spanish Club-2; Who's Who-1,2,3,4; Winning Football Intramural Coach-4.

BELINDA SMITH
"Computer"; Intellectual; Perfectionist; Door Knob;
Academic Awards-American History-3, Chemistry-3, English-3; Alternate Cheerleader-4; Bi-Chem-Phy-2,3,4, President-3; Drama Club-4; Honor Graduate-4; National Honor Society-3,4; Pep Club-1,2; Powderpuff-3,4; Spanish Club-2; Student Council-4, Most Outstanding Member-4; Transferred-1.

ROBERT O'NEAL SMITH "Neal"
Mathematical; Perfectionist, Engaged. tall
Academic Awards-3, History; National Honor Society-4; Powderpuff-3,4; Band-1,2.

JEWELL DELORES STANFORD "Bridget"
Well-dressed; Talkative; "And, Honey!"; "I got this at Roberts"; Nice.
F.H.A.-1,2,3; Library Club-2,3; Deca-4; G.A.A.-3; Art Club-3.

MARK DANIEL STARLING
Friendly; White Mustang; Georgetown.
Band-1,2,3; Football-3,4; Powderpuff Cheerleader-3,4.

ROSIE ALICE STREATER
Fast Talk; Friendly; Capable.
F.H.A.-1,2.

DEBBIE STRICKLAND
Phenix City; Friendly; Freddie; Quiet; Nice.
Transferred-4; Powderpuff-4.

MAUREEN LINDA STRICKLAND
Quiet; Friendly; Smile; Always willing to help.

MARCIA ANN STRICKLAND

Dependable; Neat; Friendly; Intellectual.
Academic Award-2, Typing; Annual Staff-3,4, Most Outstanding Annual Staff Member-3; Bi-Chem-Phy-2,3,4, Representative-Reporter-3; Vice-President-4; Choral-1; F.H.A.-1; French Club-3,4; F.T.A.-1; G.A.A.-2; Honor Graduate-4; Honor Society-3,4; Inter-Club Council-3; Pep Club-2,3,4; Powderpuff-3,4.

CORELL STRONG

Talkative; Strange Laugh; Natural.
F.H.A.-1,2; Deca-4.

NANCY DELOISE SYLVESTER "Goony"

Considerate; Shy; Docile; Idealistic; Clever.
F.H.A.-1,2; Student Council-1.

T as in Three o'clock

TOI LAN TEEL

Giggles; Gets Embarrassed; Swings and twists feet around; Pretty.
Band-1,2,3,4, Drum Majorette-3,4, Majorette-2; Treasurer-3, Bi-Chem-Phy-2,3,4; F.H.A.-1; Powderpuff-3,4; Science Fair Winner-2,3; Spanish Club-2,3.

MICHAEL OTIS THOMAS "Mike"

Natural; Conservative; Nice; Happy.
Basketball-1; F.F.A.-4; Spanish Club-3.

WILLIAM CHARLES THOMAS "Charles"

Big Feet; Bonnie; Out-going Personality; "Cholly"; Golf.
Annual Staff-3,4; Basketball-1; Golf-1; Key Club-4; Powderpuff-3,4.

EDDIE CEPHUS THORNTON "Rat"

Clever; Innocent; Trumpet; Natural; Reasonable; "Hey, Mr. T"; Eddie C.; Evil.
Band-1,2,3,4; Deca-4; F.F.A.-1

MARY DELORES THORNTON "Mae"

Candid; Enthusiastic; Garrulous; Moody; "Life is funny when you look at it" Lett; Wedding Cookies; Athletic.
F.H.A.-1,2,3; G.A.A.-1; Powderpuff-3,4; Student Council-1,2,3,4; Varsity Volleyball-2,3,4.

CHARLOTTE ELISE TIDWELL "Charlie"

Warm-hearted; Natural; Happy.
F.H.A.-1; G.A.A.-4; History Fair Winner-3; Pep Club-1,4; Powderpuff-3,4.

SANDRA KAYE TURNER "Sandy"

Skilled; Conservative; Friendly; Nice.
Deca-4; F.H.A.-3; G.A.A.-2,3; Pep Club-2; Powderpuff-3.

W as in Worry

JAMES WALKER

Determined; Skillful; "I'm gonna make you"; Confident; Idealistic.

FRANCES WALLACE

Under Gov. Park Bridge; Arnie; High Water Pants; Erudite.
Academic Awards-Biology-1, Physics-3; Bi-Chem-Phy-2,3,4; Drama Club-3; F.H.A.-1; F.T.A.-1; National Honor Society-3,4; Honor Graduate-4; Pep Club-1,2,3; Powderpuff-3,4; Science Fair Winner-

1,3, Local-1, District-1, Slide rule-3; Spanish Club-2,3.

DAVID RAY WALLS

Conservative; Independent; Unique in his own way; Quiet; Shy.

MARILYN WARE "Toot"

Reticent; Fun-loving; Procrastinator.
F.H.A.-1,2,3; G.A.A.-1,2; Pep Club-1,2.

SHARON NYOKA WATSON

Lovable; Docile; Natural; Conservative; Capable.
Business Club-2; Choral-1; Deca-3,4, Treasurer-4; F.H.A.-1; G.A.A.-1,2; Powderpuff-4; Spanish Club-2,3.

DEBORAH SHERON WHITE "Debbie"

Candid; Reliable; Amiable; Resonable.
Band-1; Business Club-2; Choral-1; Deca-3,4, Reporter-3; F.H.A.-1; Library Club-1; Paper Staff-2; Pep Club-1; Powderpuff-3.

EARL WHITE

Talented; Athletic.
Basketball-1,2; Choral-1,2; Concert Choir-2; Serenaders-2.

GWENEVRA WILBORN

Austere; Married; Garrulous; Active; "What did she say?"

HARRY WILBORN "Shaft"

Muscular; Debonair; Reticent; Innocent; Basketball; Edda.

DIANE WILLIAMS "Annie"

Spirited; Talkative; Fun-loving; "I'll cry all night".
G.A.A.-1; Pep Club-2; Powderpuff-3,4; Varsity Volleyball-2.

JIMMY LEE WILLIAMS JR. "Eldorado"

Clever; Crafty; Suave; Garrulous; Reasonable; Witty.
Band-1; Basketball-1; Football-1; Library-1,3,4.

RITA JOYCE WILLIAMS "Rit"

Fun-loving; Idealistic; Determined; Self-reliant; I've got a million and one things to do." Intelligent.
Annual Beauty-3,4; Basketball Homecoming Attendant-3; Basketball Homecoming Queen-4; BARC-3,4; Library Club-4; Powderpuff-3,4; Student Council-4.

ROBERTA WILLIAMS

Docile; Talented; Everyone's pal.

KATHLEEN LEILANI WOODBURY

Precise; Brainy; Candid; A Perfectionist; Talented.
Academic Awards-Art-2; Choral-2,3, English-1,2; Art Club-2,3,4, Reporter-4; Bi-Chem-Phy-2; Choral-1,2,3,4, Accompanist-1,2,3,4, All-State Chorus-2,3,4, Concert Choir-2,3, Most Outstanding Member-4, Music Makers-4, Serenaders-2,3,4; Drama Club-4; F.H.A.-1; Latin Club-1, Latin Fair Winner-1; Social Studies Fair Winner-3; National Honor Society-3,4; Outstanding Choral Student-4; Salutatorian-4

LU ARTHUR WOODSON "Lew"

Brawny; Respectable; Football; Witty; Conservative; "Ludie"; Congenial; "I ain't believing".
Baseball-4; Basketball-3; Boys' State-3; F.F.A.-2,3; Football-1,2,3,4; Interclub Council-3; Key Club-3; Math Club-3,4, President-3; National Honor Society-3,4; Powderpuff Coach-3; Science Fair Winner-4; Student Council-3,4.

FACULTY DIRECTORY

MR. HENRY A. BARRON
Alabama State University, B.S., M.Ed.
Guidance Counselor

MRS. SALLIE W. BELL
Alabama State University, B.S.
Troy State University
Utah State University, M.S.
Civics, Alabama History

MRS. BETTIE H. BLAND
Wesleyan College, A.B.
12th grade English, Annual Staff

MISS MONIQUE CALMES
University of Toulouse, MA.
French, World History

MISS JUDITH F. CAMPBELL
Troy State University, B.S.
10th grade English

MISS ANNIE CATO
Huntingdon College, B.A.
Auburn University, M.Ed.
Civics, World History, Typing

MR. ED COMER
Troy State University, B.S.
Physical Education

MRS. YOLA T. COMER
Alabama State University, B.S.
Alabama A & M University, M.A.
Librarian

MISS JUDY COURSON
Troy State University B.S.
Biology

MISS BILLIE FAYE DOLLAR
Florence State University, B.S.
Algebra I, Algebra II, Advanced Algebra,
Trigonometry

MR. WAYNE FIQUETT
West Georgia College, A.B.
Auburn University, M.Ed.
Social Studies, Assistant Principal

MR. ROBERT H. FLEWELLEN
University of Alabama, A.B., M.A.
American Government, Paper Staff

MRS. HELEN G. FOLSOM
Alabama College, B.A.
Auburn University, M.Ed.
Special Education

MR. JAMES LARRY HOLMES

Troy State University, B.S.
IIS Biology, IIS Physical Science, Chemistry

MISS CELESTE HOUSTON
University of Alabama, B.S.
Auburn University, M.Ed.
Guidance Counselor

MR. LESLIE T. JACKSON
Troy State University, B.S.
Birmingham Southern, M.A.T.
Physics, Chemistry, IIS Physical Science

MRS. RUTH A. JENNINGS
University of Tennessee, B.S.
Auburn University, M.Ed.
Home Economics

MR. RUSSELL JONES
Troy State University, B.S.
University of Alabama, Voc. Cert.
Distributive Education, Vocational Industrial
Education

MISS NANCY KING
Florence State University, B.S.
Pre-Algebra, Geometry, Algebra II

MRS. JANICE KYLE
Quachita Baptist University, B.S.
Biology II, IIS Biology

MRS. MYRTEE LAND
Jacksonville State University, B.S.
Choral Director

MRS. ANNIE NORRIS
Albany State College, B.S.
Special Education

MRS. MICKI OGBURN
Judson College, B.A.
Art I,II,III

MR. ROBERT STEPHEN OGBURN
Special Education Shop

MISS CAROLE OTTAWAY
Auburn University, B.S.
Speech, 9th and 11th grade English

MISS NELIA B. SASTRE
Institute Nacional Del Profesorado En Leng-
uas Viras (Buenos Aires, Argentina)
Spanish I,II,III

MRS. OPHELIA SELLERS
University of Georgia, A.B.
American History

MRS. GWENDOLYN C. SMITH
Savannah State College, B.S.
General Mathematics

MR. WILLIAM D. SMITH, JR.
Jefferson Davis Junior College, A.A.
Livingston State University, B.S.
9th grade English

MR. EUGENE STAFFORD
Livingston State University, B.S.
Geometry, Physical Education

MRS. ANNIE W. STANFORD
Alabama State University, B.S.
Physical Education

MRS. ANNE STARLING
Valdosta State College, B.S.
Auburn University, M.Ed.
11th grade English

MR. RUDOLPH STARLING
Southern Union College, A.A.
Georgia Southern College, B.S.
Emory University, B.D., M. Div.
Social Studies

MR. CLARENCE TAPLEY
Auburn University, B.S.
Band, Music Technic

MRS. DORIS D. TEAL
Auburn University, B.S.
Physical Education

MR. PETE WALKER
Auburn University, B.S., M.Ed.
Agri-Business

MRS. ANNE Z. WOODHAM
George C. Wallace Jr. College
Troy State University, B.S.
Auburn University
11th and 12th grade English

MR. WAYNE M. WOODHAM
Troy State University, B.S.
Driver Education, Alabama History

ADMINISTRATION

MR. O.B. CARTER
Auburn University, B.S.
University of Alabama, M.A.
Superintendent of Education

MR. WILLIAM C. QUINNEY
University of Alabama B.S., M.Ed.
Principal

I AM THE CAMPUS . . .





IN WINTER, I witnessed the unexpected snow of February 9, 1973. I watched rednosed students playfully battle with snowballs as they slid blissfully over the grounds. I have given my best to the students and am proud to be able to contribute my small part.







IN SPRING, I witnessed the graduation of one hundred and twenty-one Seniors, the largest class to graduate from EHS. I watched the expressions of joy upon the students pleased with their accomplishments; but I also watched the expressions of sadness, as they realized a period of their lives was over. I hope that the pleasant times I have given them will be remembered.



I AM THE STAFF . . .



Editor—Cal Braswell
Introduction—Rooney Abraham, Emily Griffin
Senior Class—Joan McLendon, Dianne Kendrick
Junior Class—Gina Sherrill, Debbie Moring
Sophomore Class—Catherine Grubbs, Fairy Jinks
Freshman Class—Carla Cody, Diann Elliott
Participant—Clubs—Freida Bush, Jane Jenkins
Sports—Jimmy Lockwood, Rusty Baxley
Leader—Marcia Strickland, Sharon Judah
Advertisements—Sandy Jones, Kathy Henry
Layouts—Charles Thomas, Marshall Lee

. . . I worked to save your memories—to freeze in time
one year of your life. I give you this book to keep in your
mind forever.







**I AM THE
STUDENT . . .**







till searching for myself,



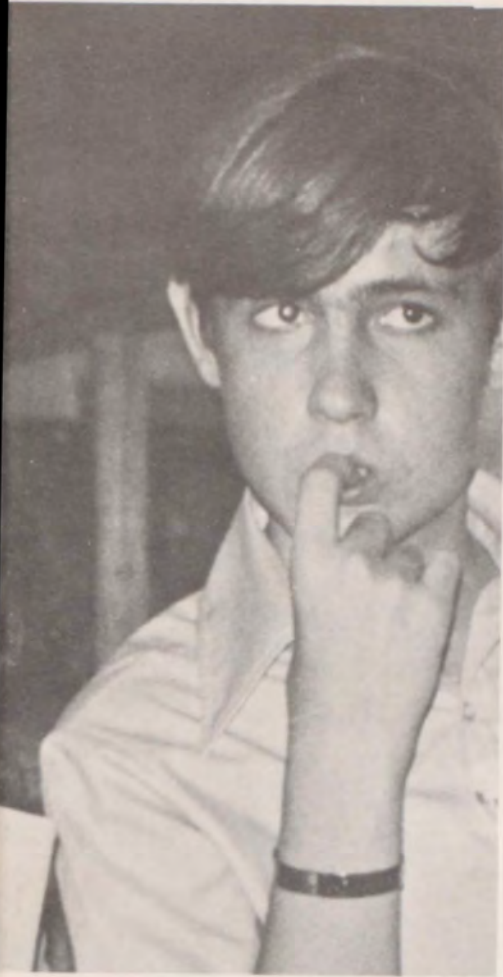



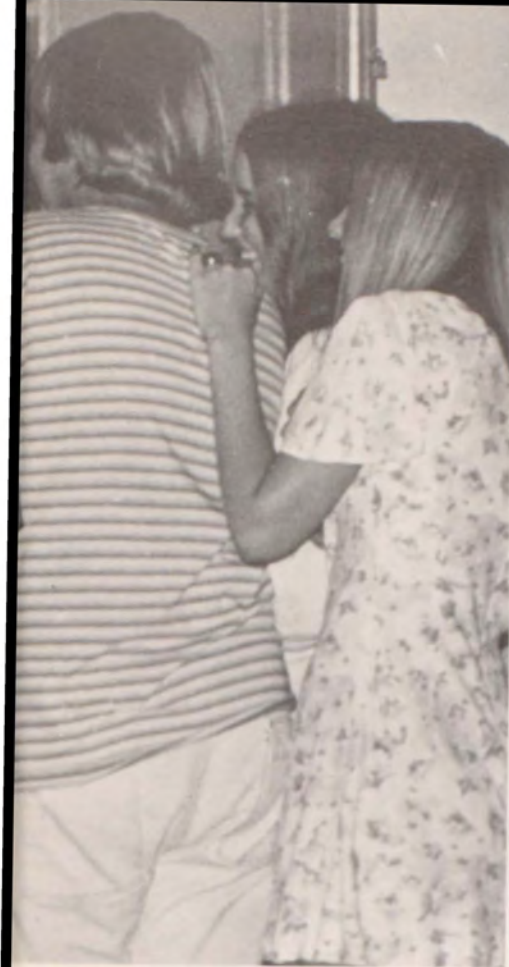

Feeling enriched by my
experience at EUFAULA HIGH.



I take this opportunity to express my appreciation in being able to serve as Editor of the 1973 *Tiger Tales*. Through the efforts of my advisor—Mrs. Bland, Advertisers—Local Merchants, Photographers—Earl Roberts and Michael Folsom, this annual was created; but most of all I would like to thank the EHS student body for their sincere cooperation, for without them there would be no annual.

Cal Braswell
Editor, *Tiger Tales*-1973



